



Kenya Power

The Kenya Power & Lighting Co. Ltd.
Central Office – P.O. Box 30099, Nairobi, Kenya
Telephone – 254-02-3201000
Fax No. 254-02-3201889
Stima Plaza, Kolobot Road

Our Ref: KP1/9A.2/OT/098/ICT/23-24/JN/rmh

04th June, 2024

ALL PROSPECTIVE BIDDERS;

Dear Sir/Madam,

ADDENDUM NO. 2 : TO THE TENDER NO.KP1/9A.2/OT/098/ICT/23-24 PROVISION OF SCADA EXPANSION IN EXISTING SUBSTATIONS

The following clarifications and amendments are made to the Principal Tender document (herein abbreviated as PTD) for Provision of SCADA Expansion in Existing Substations

1. RELATIONSHIP WITH THE PRINCIPAL TENDER DOCUMENT

Save where expressly amended by the terms of this Addendum, the Principal Tender Document shall continue to be in full force and effect. The provisions of this Addendum shall be deemed to have been incorporated in and shall be read as part of the Principal Tender Document.

2. MANDATORY SITE VISIT

Bidders shall be required to visits all the 20 sites as agreed in the pre-bid meeting and the site visit schedule and available single line diagrams are here by attached as **appendix I** and **II** respectively.

3. CLOSING DATE

The Tender closing date is extended from **7th June, 2024** to **28th June, 2024** at **10.00 am**.

All other terms and conditions remain as per the Principal Tender Document (PTD)

Yours faithfully,

For: **THE KENYA POWER & LIGHTING CO. PLC**

DR. JOHN NGENO, OGW
GENERAL MANAGER, SUPPLY CHAIN AND LOGISTICS

APPENDIX I

TENDER NO. KP1/9A.2/OT/098/ICT/23-24 FOR PROVISION OF SCADA EXPANSION IN EXISTING SUBSTATIONS

Contacts of Regional ICT Officers & site visit schedule

#	REGION	SUBSTATION	CONTACT PERSON	EMAIL	TELEPHONE NO.	SITE VIST DATE	START VENUE & TIME
1.	Nairobi	<ul style="list-style-type: none"> • KABETE 66/11 kV • JEEVANJEE 66/11 kV 	Simon Njagi Benjamin Mumaraki	SNjagi@kplc.co.ke	0721221958 0728803464	06/06/2024	9am at Jeevanjee SS
2.	Mt. Kenya	<ul style="list-style-type: none"> • MURANGA 33/11 kV • GITHAMBO 33/11 kV 	Walter Oluoch John Muchoki	Wluoch@kplc.co.ke	0725439493 0721756524	10/06/2023	10am at Muranga 33/11 SS
3.	Western	<ul style="list-style-type: none"> • MIWANI 33/11 kV • CHEMELIL 33/11 kV • BUMALA 33/11 kV • BUSIA 33/11 kV • RWAMBA 33/11 kV • BUTERE 33/11 kV • SIAYA 33/11 kV • MALAKISI 33/11 kV • INGOTSE 33/11 kV • MUMIAS 33/11 kV 	Daniel Oketch Robert Korir	DOketch@kplc.co.ke	0720686786 0725512839	10/06/2024 – 14/06/2024	11am at Muhoroni 132kV SS
4.	Mt. Kenya	<ul style="list-style-type: none"> • KIGANJO 33/11 kV • KIENI 33/11 kV • MARIMA 33/11 kV • EMBU EAST 33/11 kV • MWEIGA 33/11 kV 	Erastus Kuura Anthony Gichuki	EKuura@kplc.co.ke	0722568762 0724885871	18/06/2024 – 21/06/2024	10am at Kiganjo 132kv SS
5.	Coast	<ul style="list-style-type: none"> • WUNDANYI 33/11 kV 	Albert Kadala	AKadala@kplc.co.ke	0709645400	22/06/2024	10am at Voi Substation

Appendix II

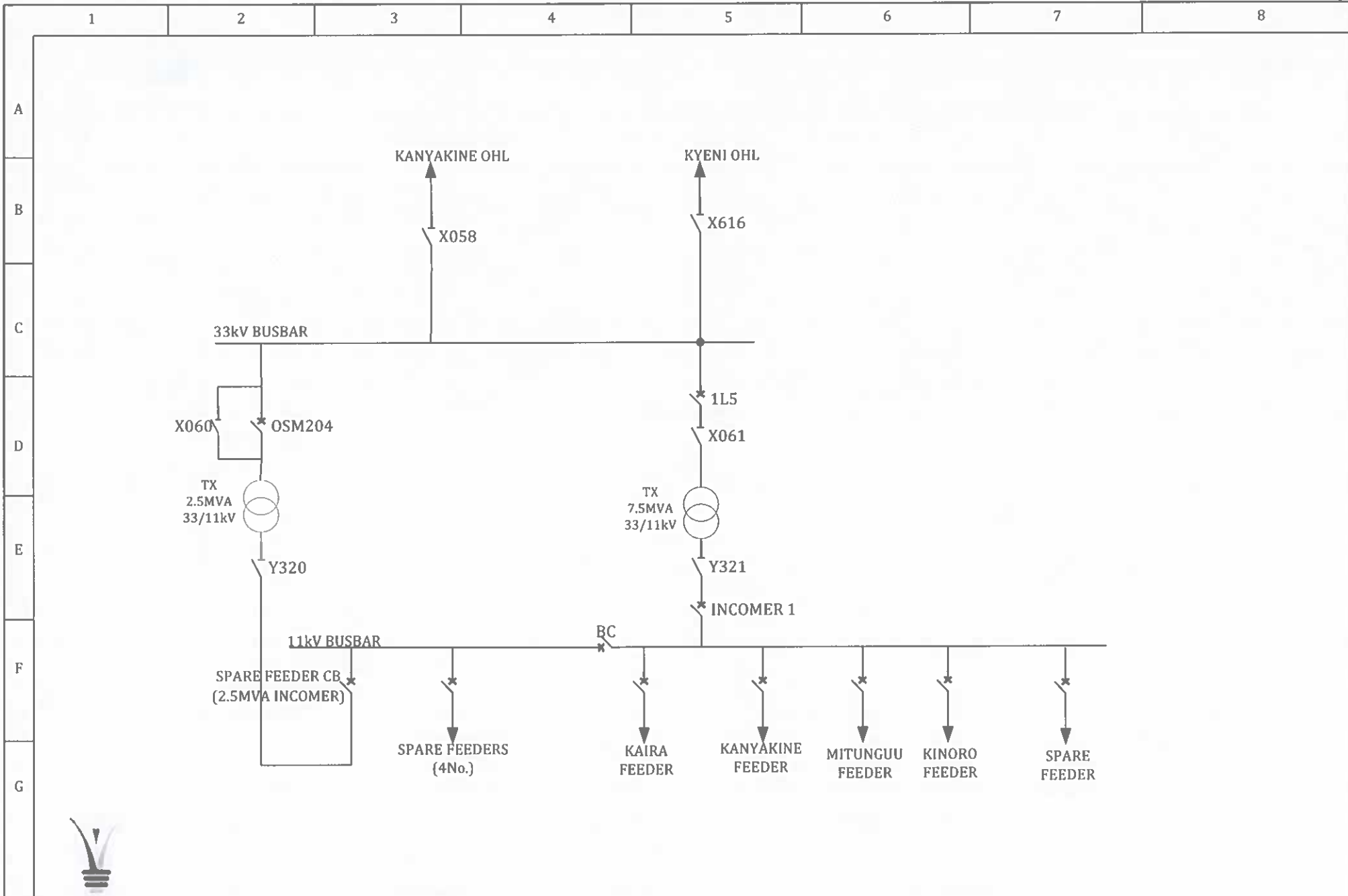

ORIGINAL DATE	27/07/2023	DESCRIPTION SINGLE LINE DIAGRAM	LOCATION KANYAKINE 33/11kV SS	DRAWN BY: Eng. ANTHONY GICHUKI	NTS
---------------	------------	------------------------------------	----------------------------------	-----------------------------------	-----

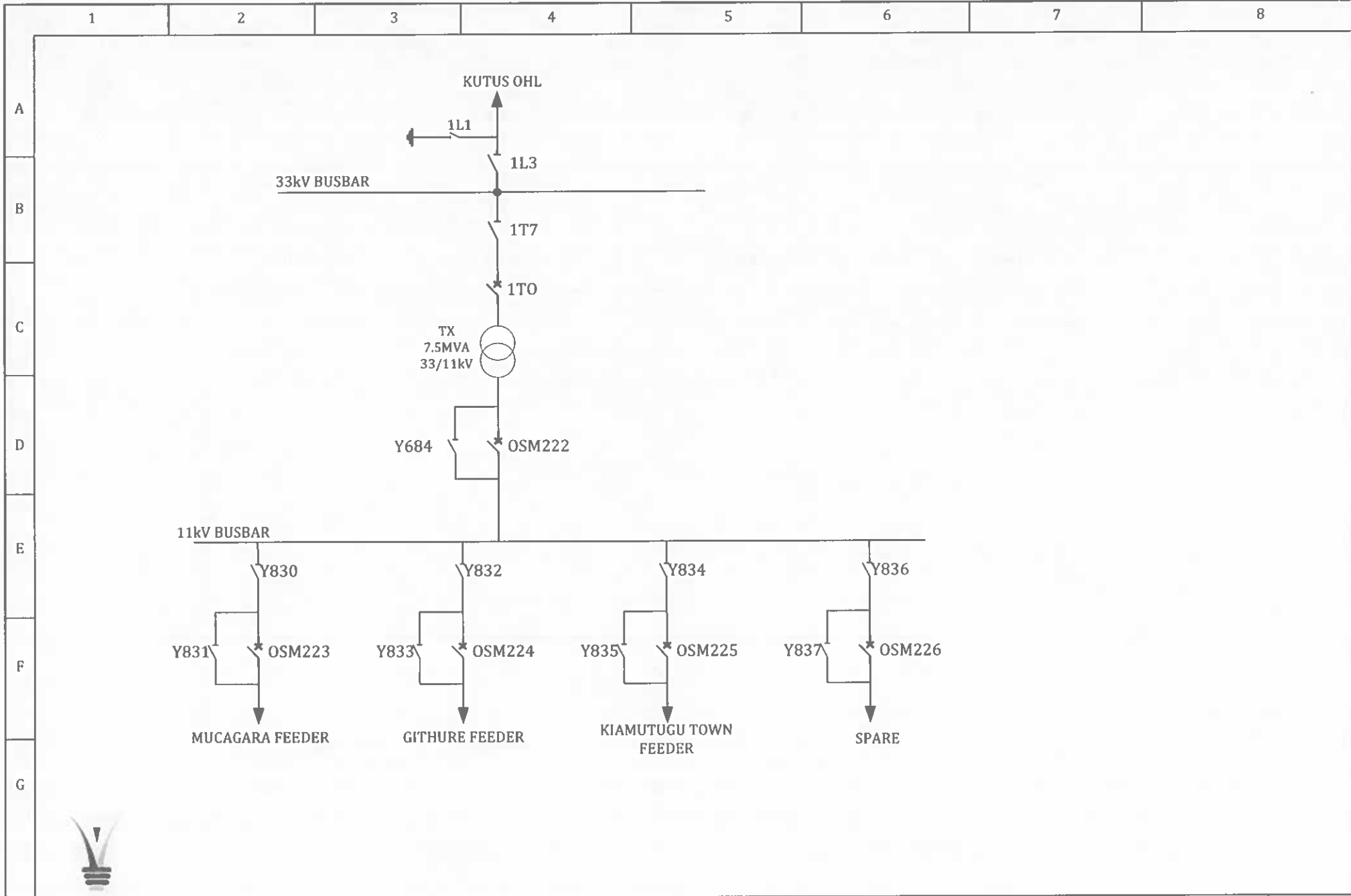

ORIGINAL DATE	10/03/2022	DESCRIPTION	LOCATION	DRAWN BY: ANTHONY GICHUKI	NTS
		SINGLE LINE DIAGRAM	KIAMUTUGU		

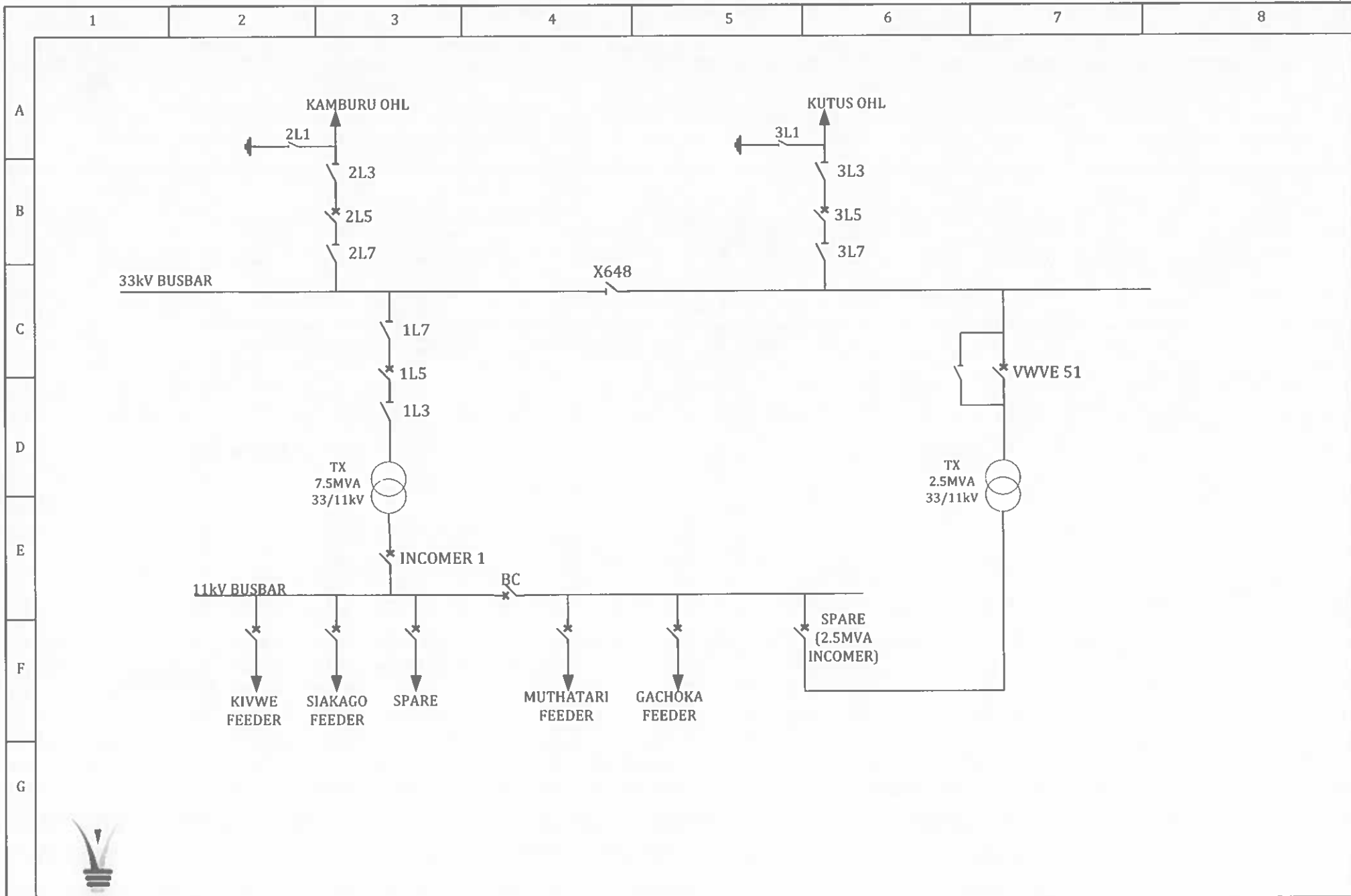

ORIGINAL DATE

10/03/2022

DESCRIPTION

SINGLE LINE DIAGRAM

LOCATION

EMBU EAST

DRAWN BY: ANTHONY GICHUKI

NTS

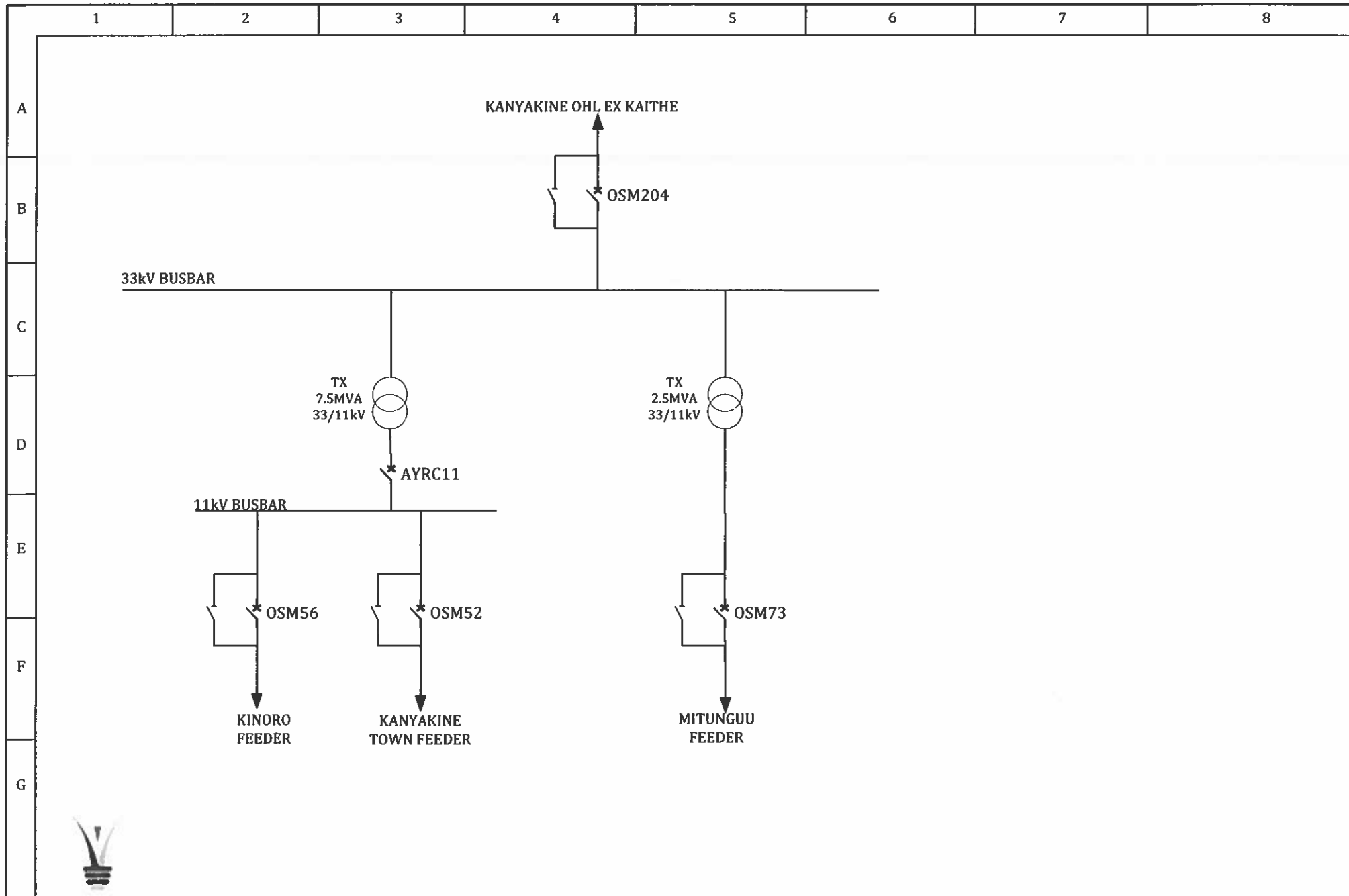

ORIGINAL DATE	10/03/2022	DESCRIPTION	LOCATION	DRAWN BY: ANTHONY GICHUKI	NTS
		SINGLE LINE DIAGRAM	KANYAKINE		

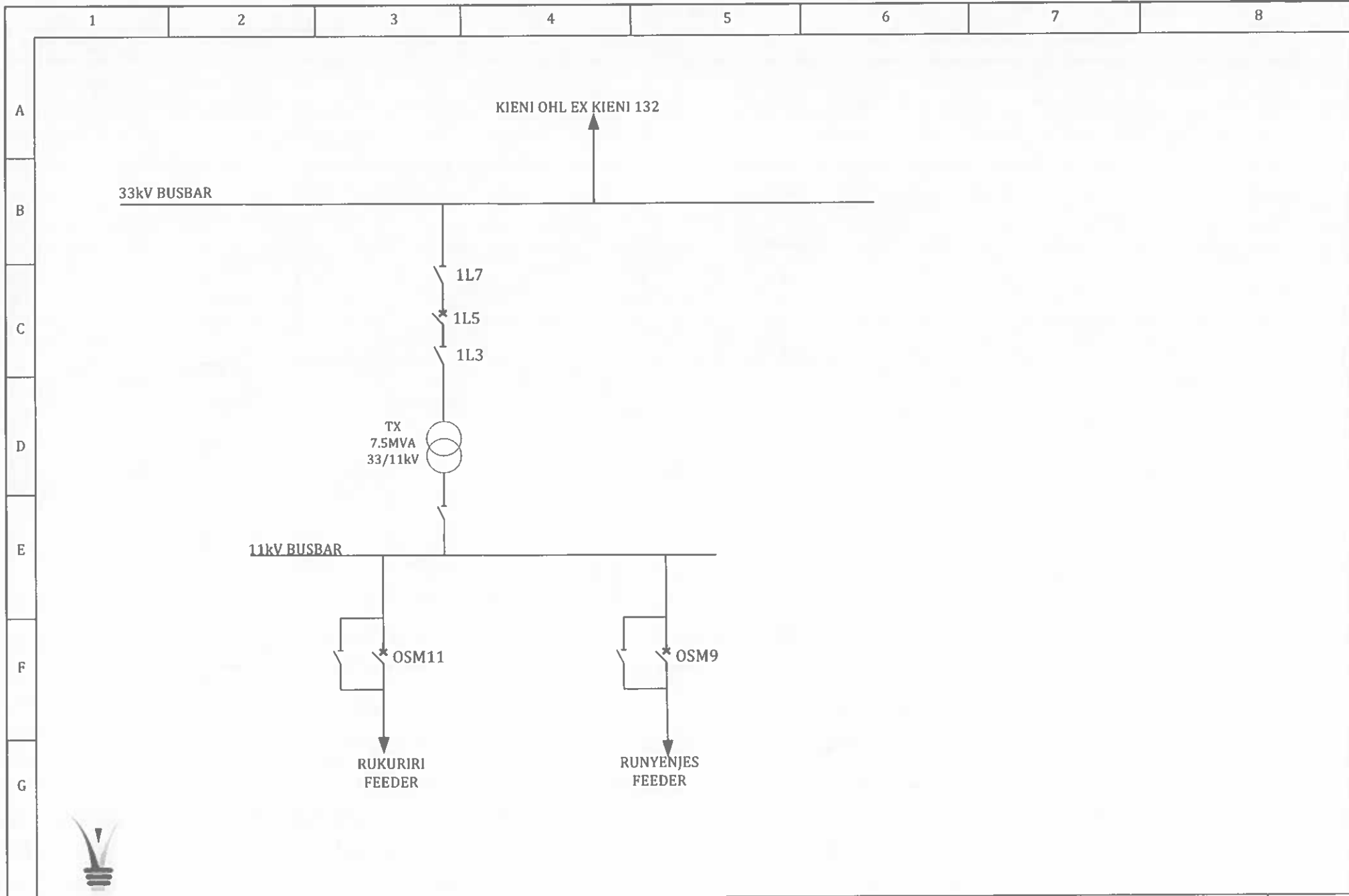

ORIGINAL DATE	10/03/2022	DESCRIPTION	LOCATION	DRAWN BY: ANTHONY GICHUKI	NTS
		SINGLE LINE DIAGRAM	KIENI		

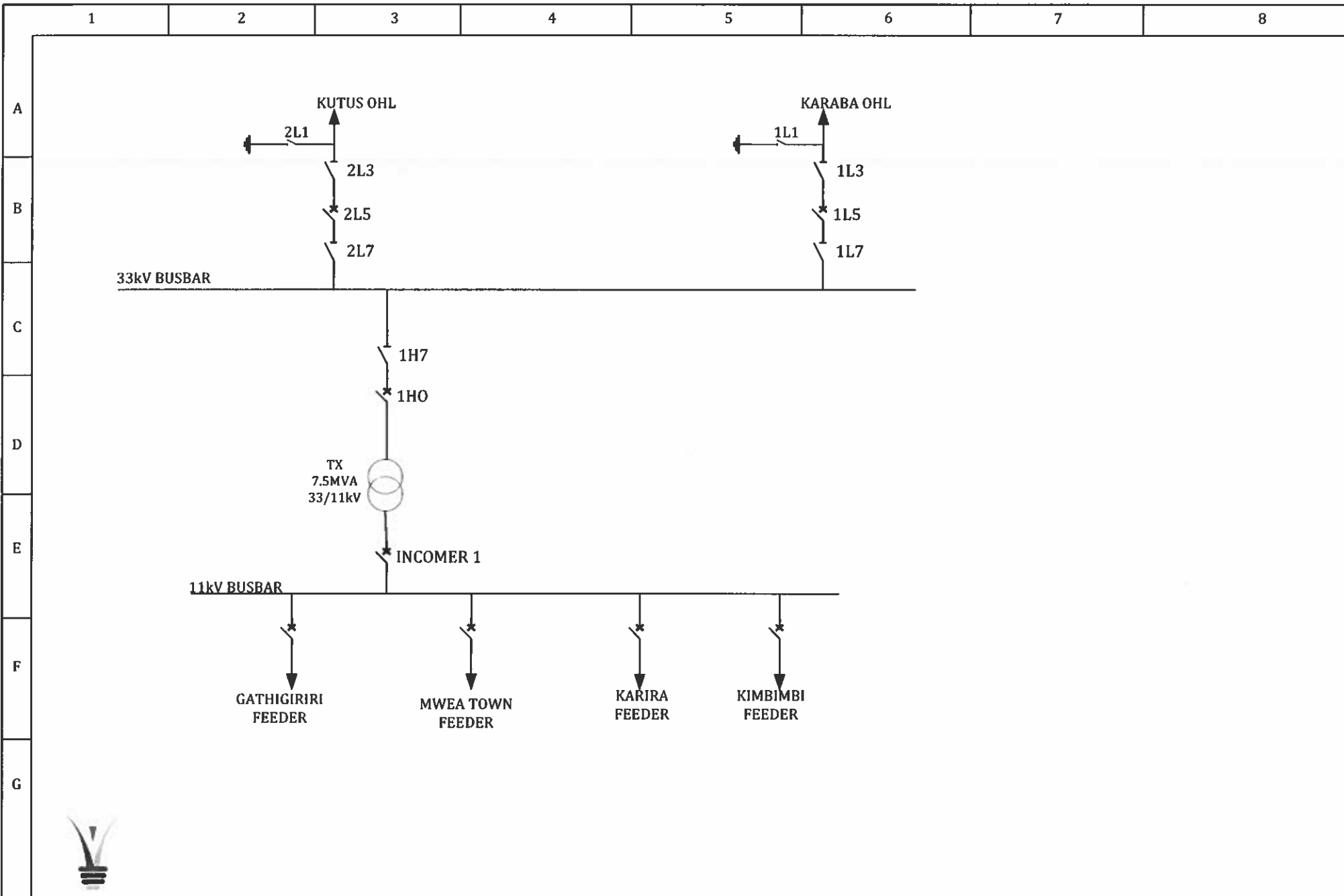

ORIGINAL DATE	10/03/2022	DESCRIPTION	LOCATION	DRAWN BY: ANTHONY GICHUKI	NTS
		SINGLE LINE DIAGRAM	MWEA		

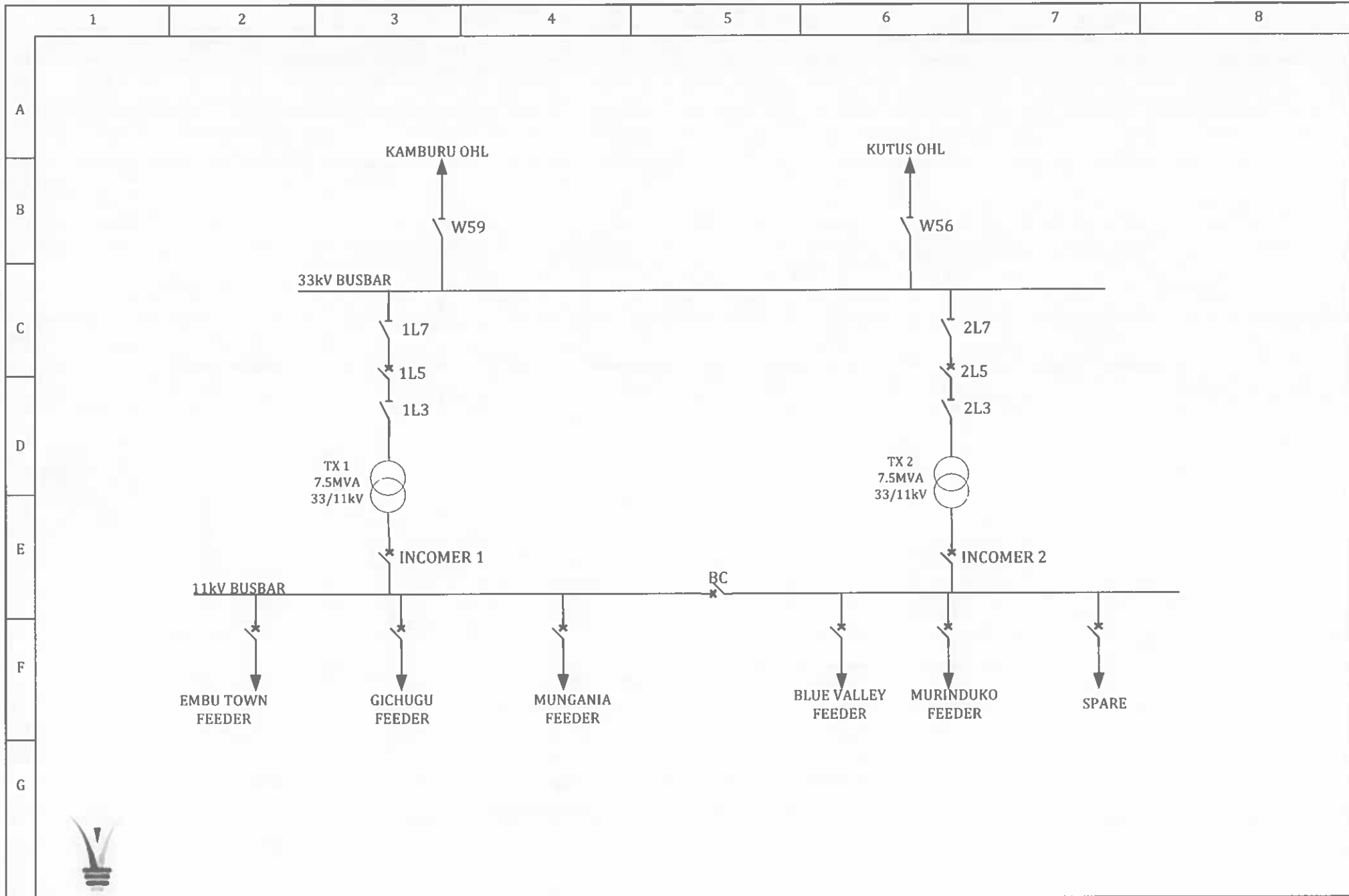

ORIGINAL DATE	10/03/2022	DESCRIPTION	LOCATION	DRAWN BY: ANTHONY GICHUKI	NTS
		SINGLE LINE DIAGRAM	EMBU TOWN		

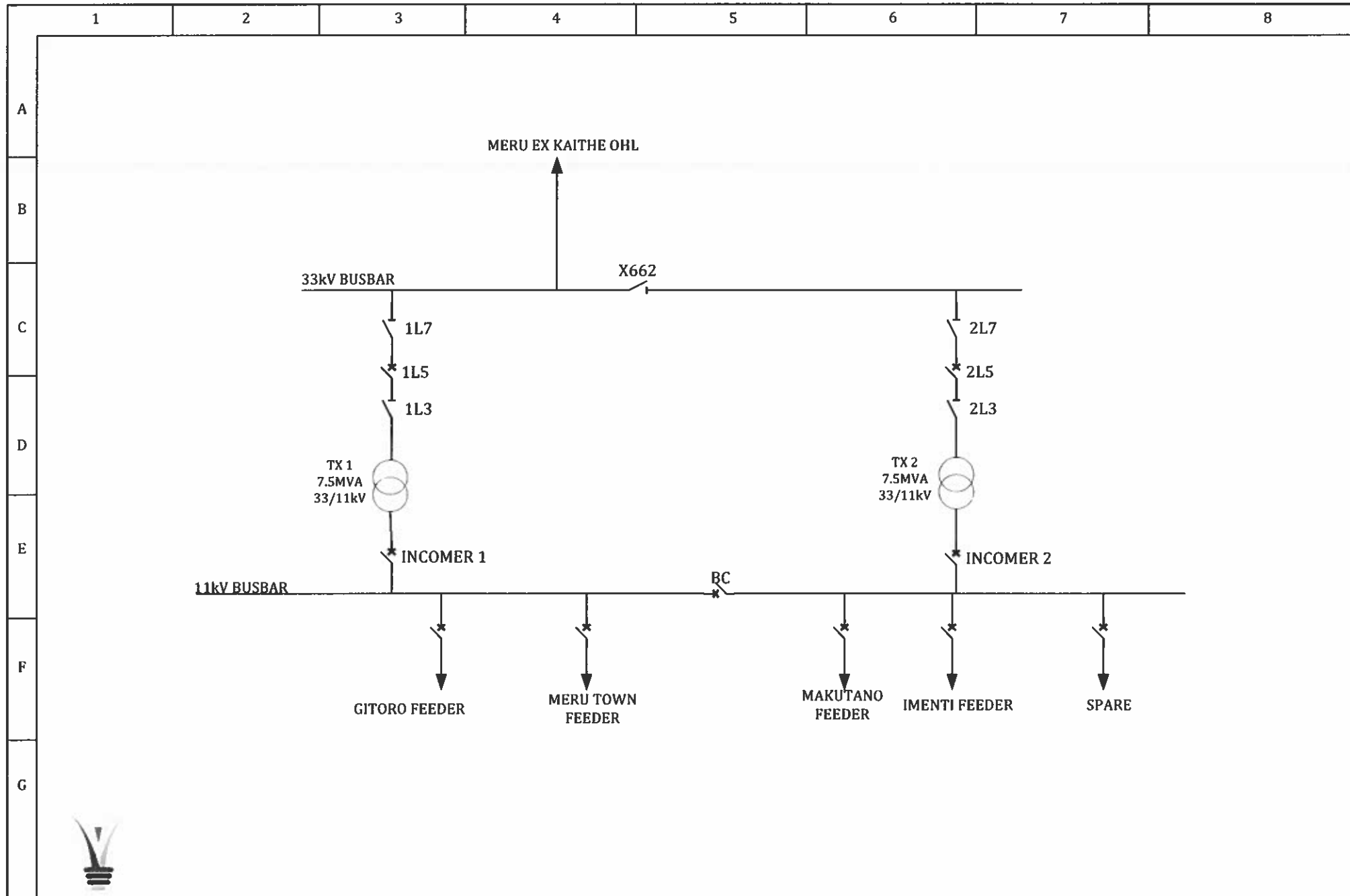

ORIGINAL DATE	10/03/2022	DESCRIPTION	LOCATION	DRAWN BY: ANTHONY GICHUKI	NTS
		SINGLE LINE DIAGRAM	MERU TOWN		



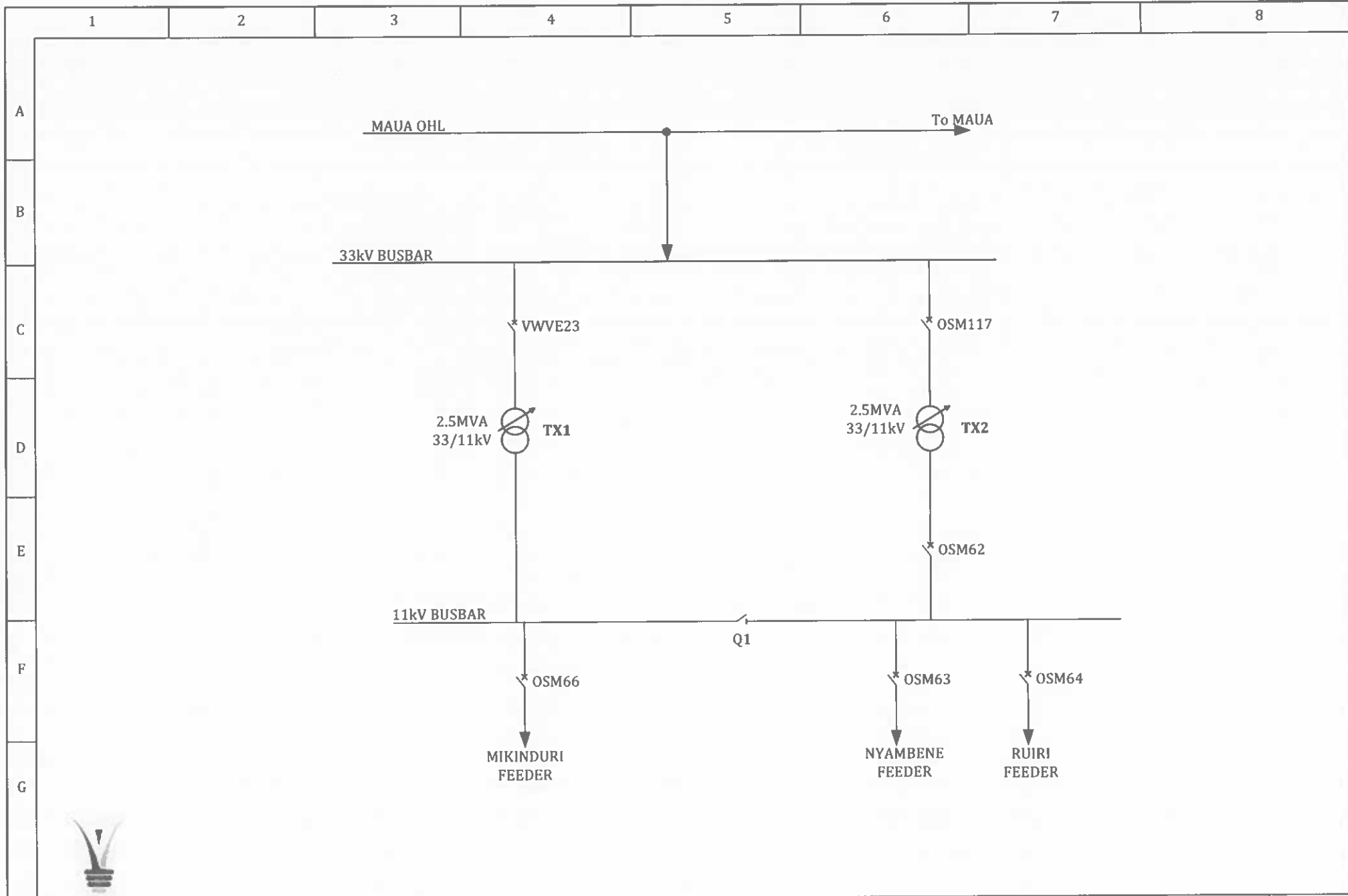

ORIGINAL DATE	10/03/2022	DESCRIPTION	LOCATION	DRAWN BY: ANTHONY GICHUKI	NTS
		SINGLE LINE DIAGRAM	KIANJAI		

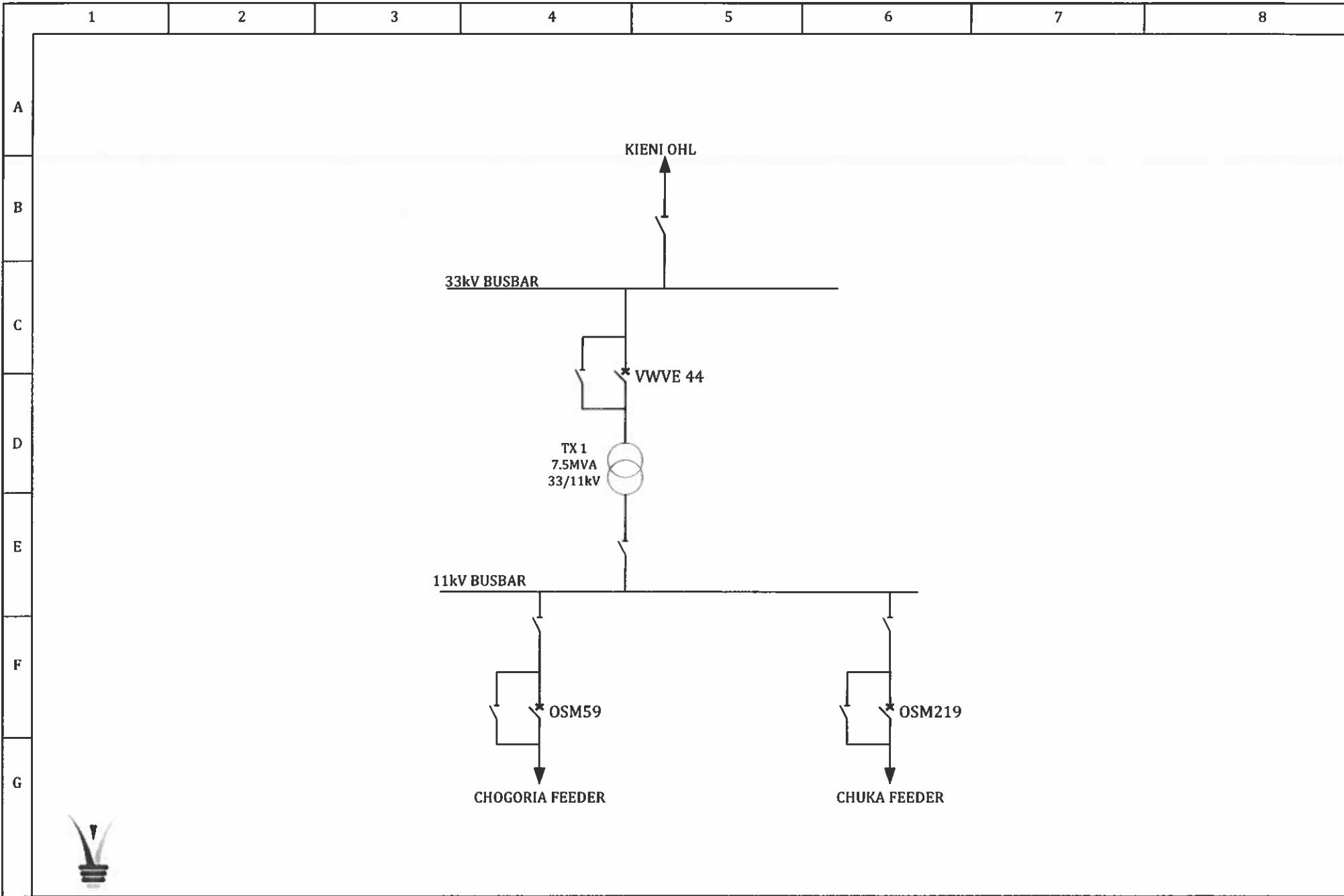

ORIGINAL DATE	10/03/2022	DESCRIPTION	LOCATION	DRAWN BY: ANTHONY GICHUKI	NTS
		SINGLE LINE DIAGRAM	MARIMA		

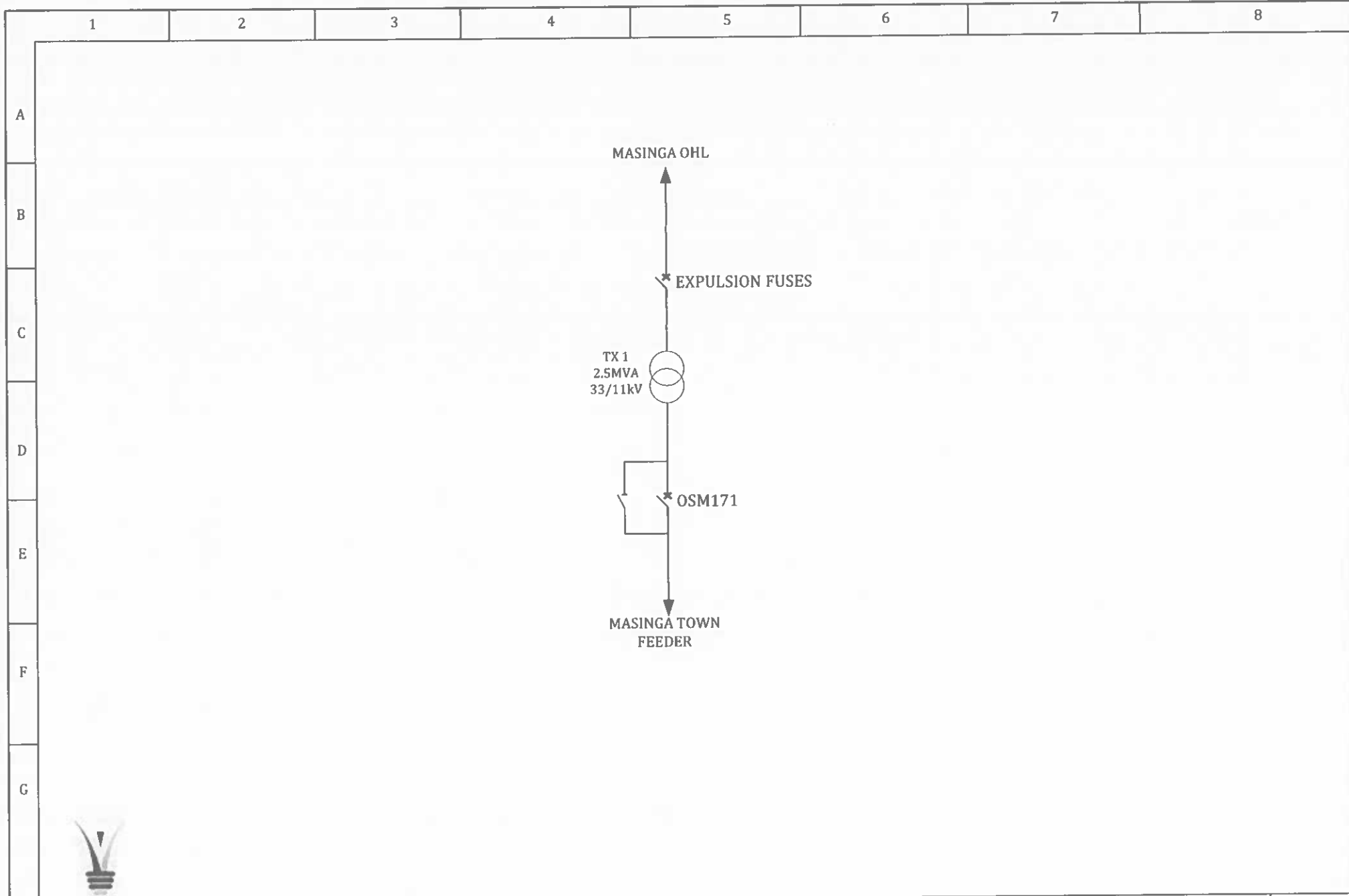

ORIGINAL DATE	10/03/2022	DESCRIPTION	LOCATION	DRAWN BY: ANTHONY GICHUKI	NTS
		SINGLE LINE DIAGRAM	MASINGA 33		

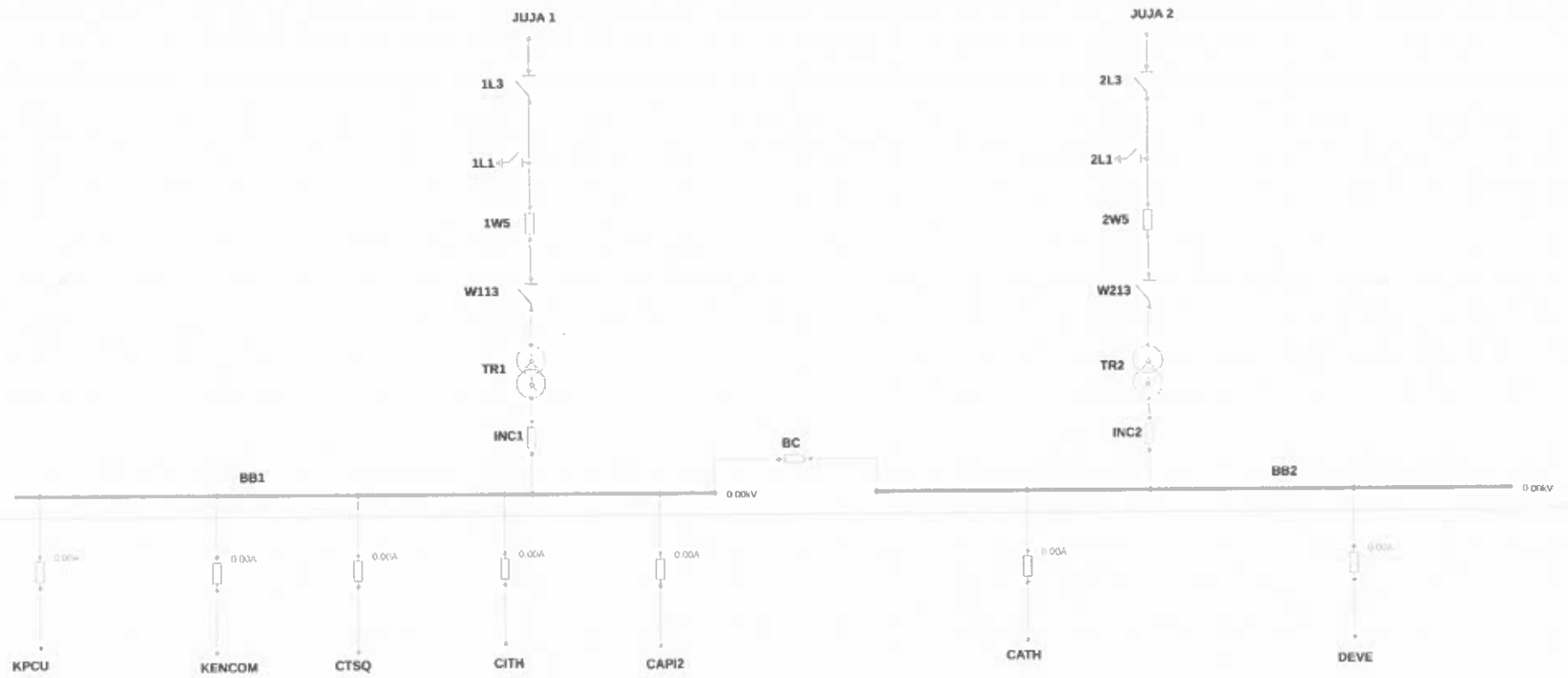

(A)

CHEMELIL 33/11KV Sbs. S.L.D

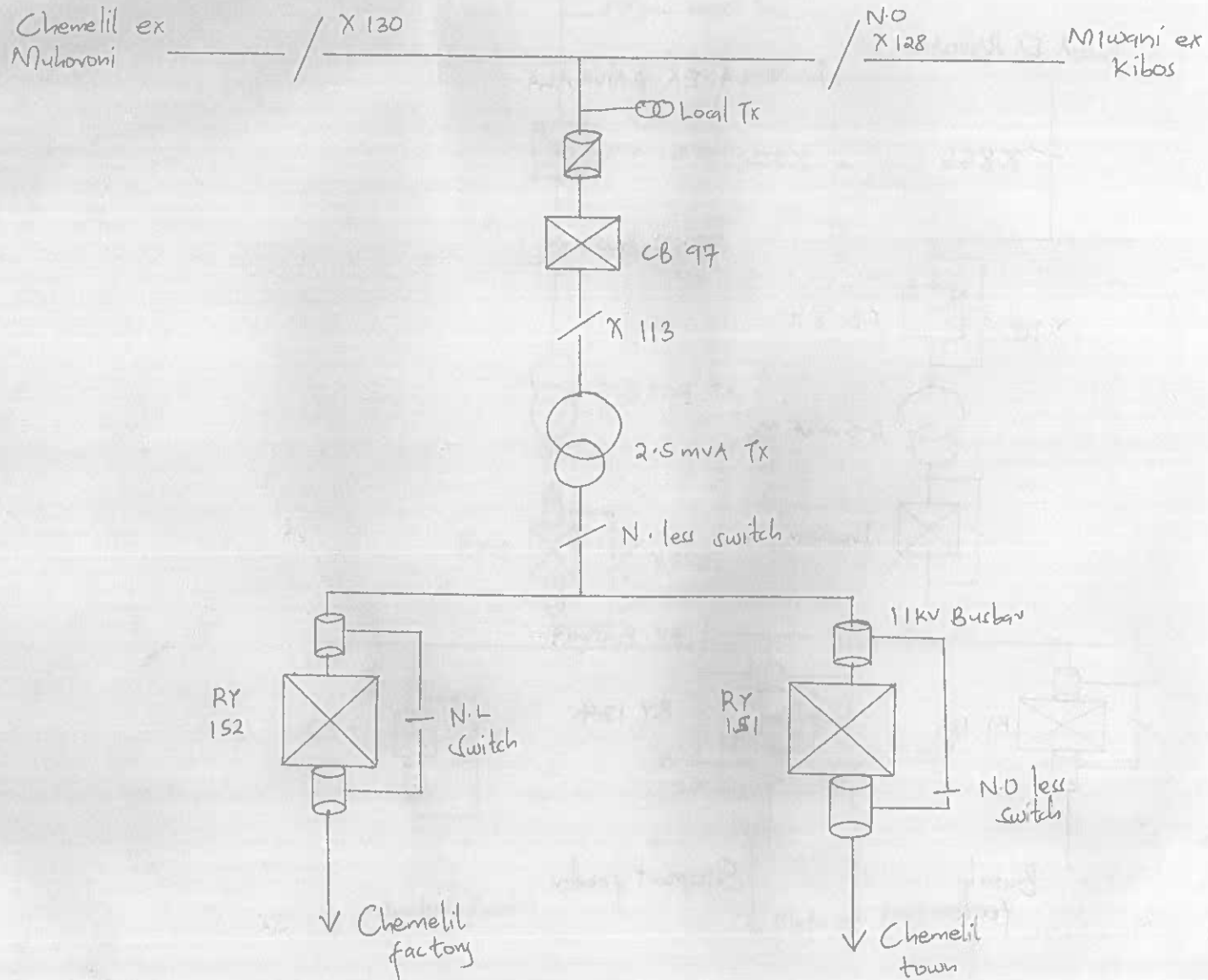

2

BUMALA 33/11KV Sbs.

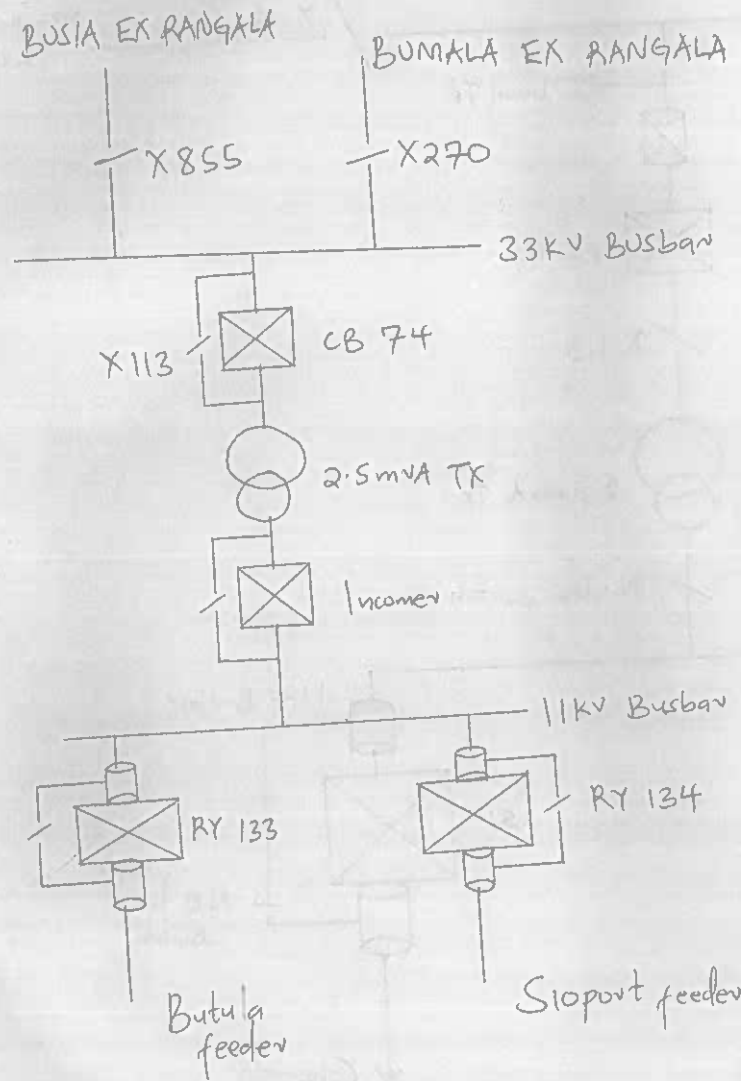

3

SLD FOR INGTSE 33/11KV Sbs

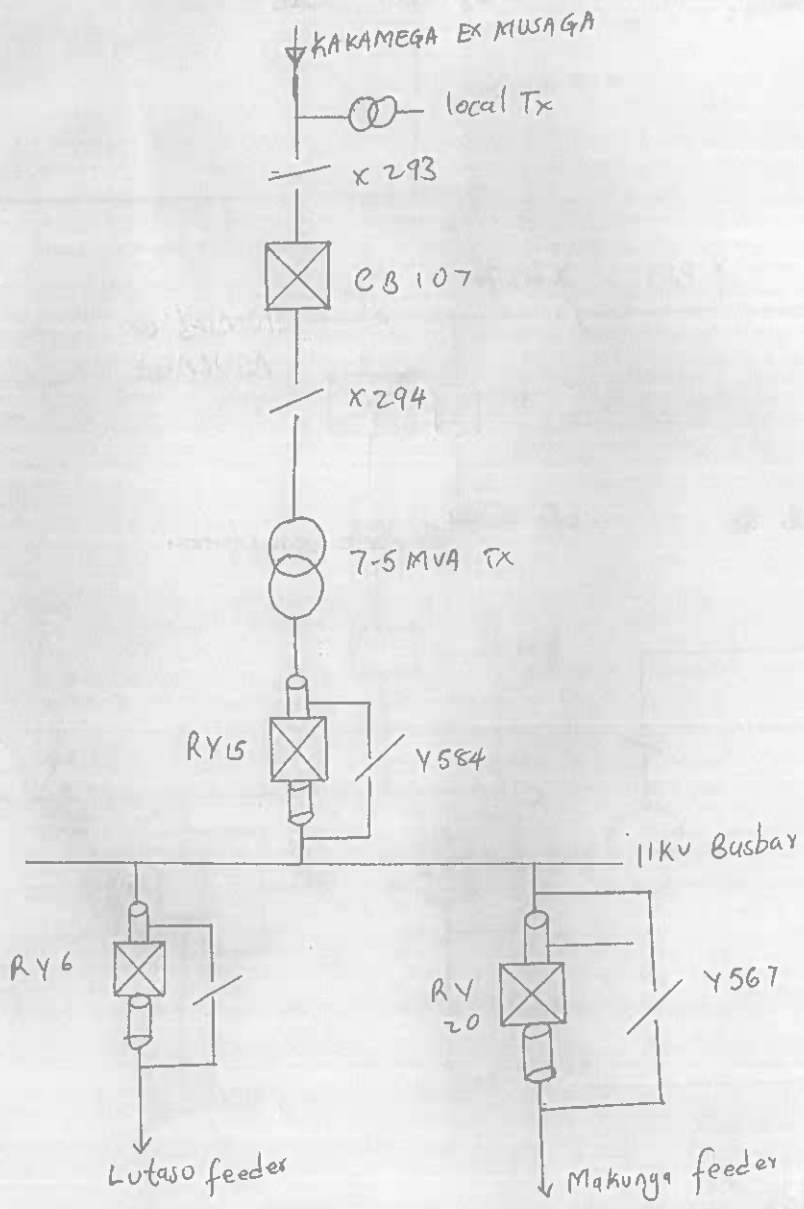

C.L.D FOR MUMIAS 33/11KV CBS-

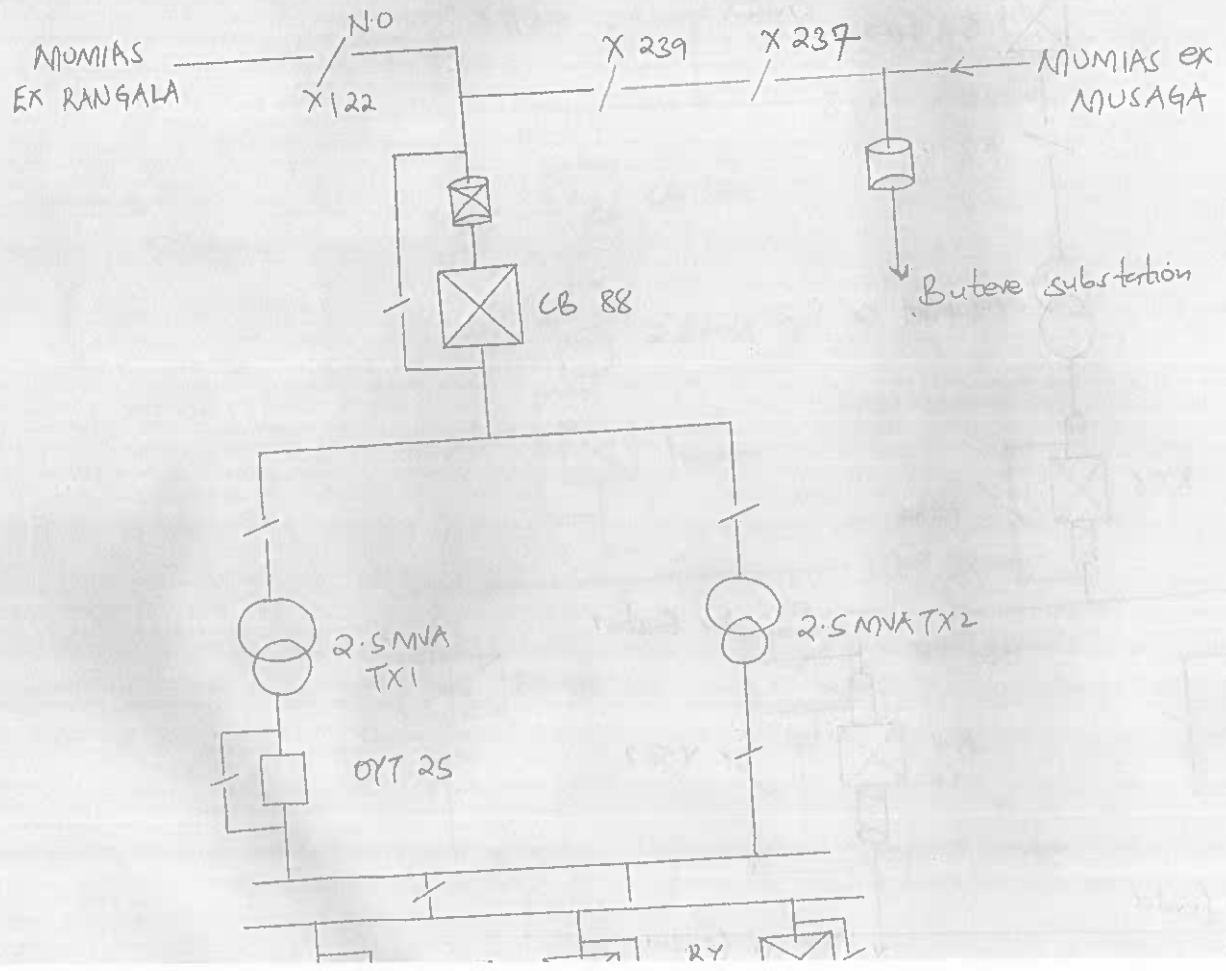

5

S.L.D FOR SIAYA 33/11KV S.B.S.

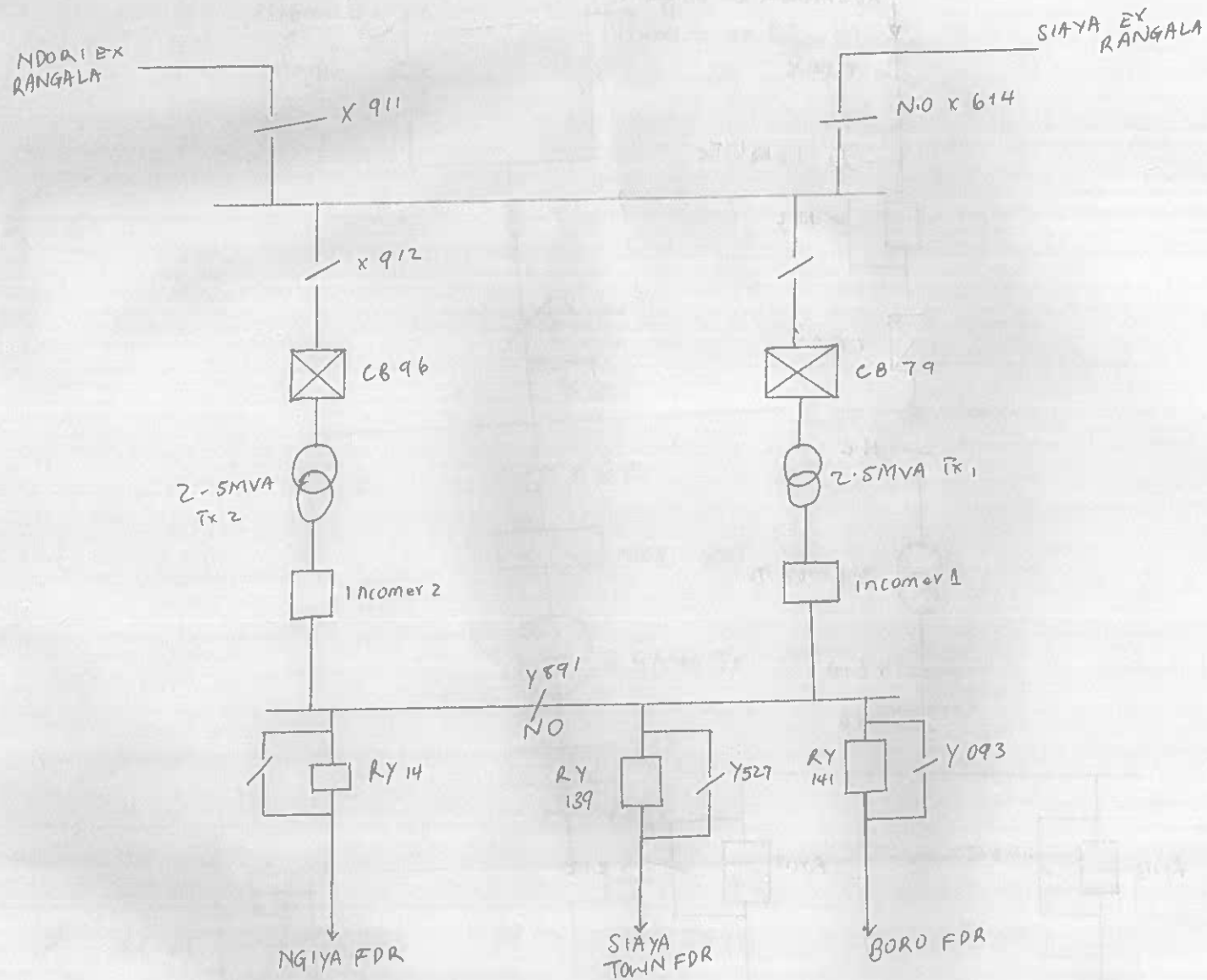

SLD FOR RUAMBWA 33/11KV Sbs.

6

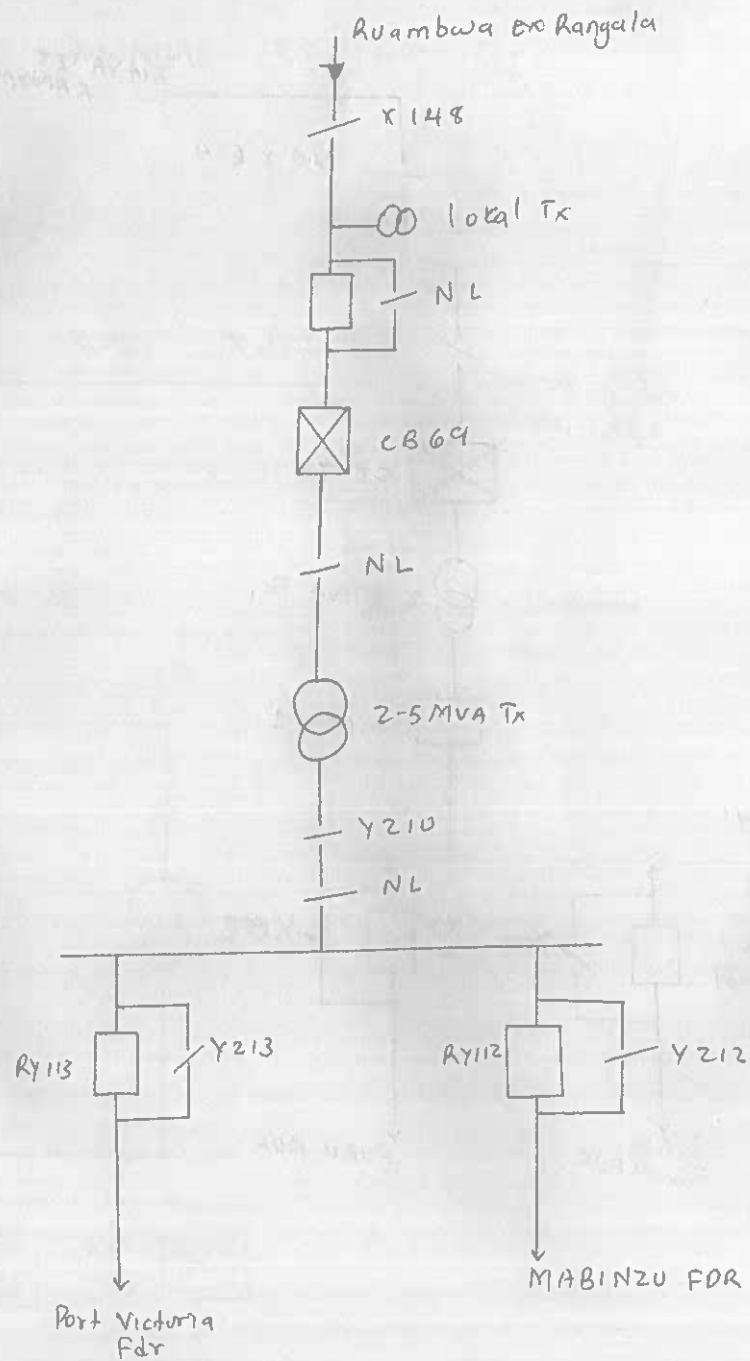



S.L.D FOR BUTERE 33/11KV CBS

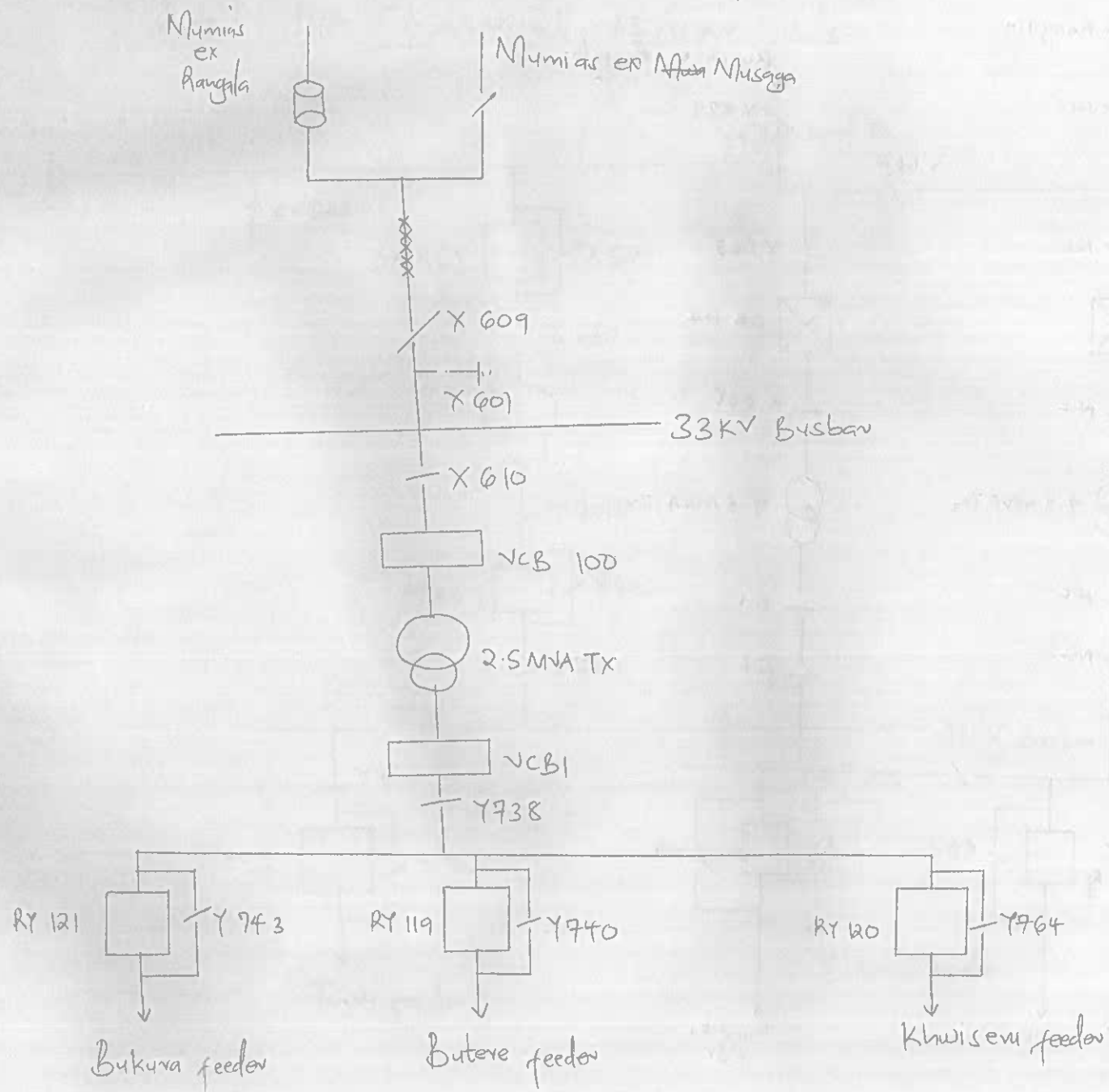

S.L.D. FOR BUSIA 33/11KV Sbs

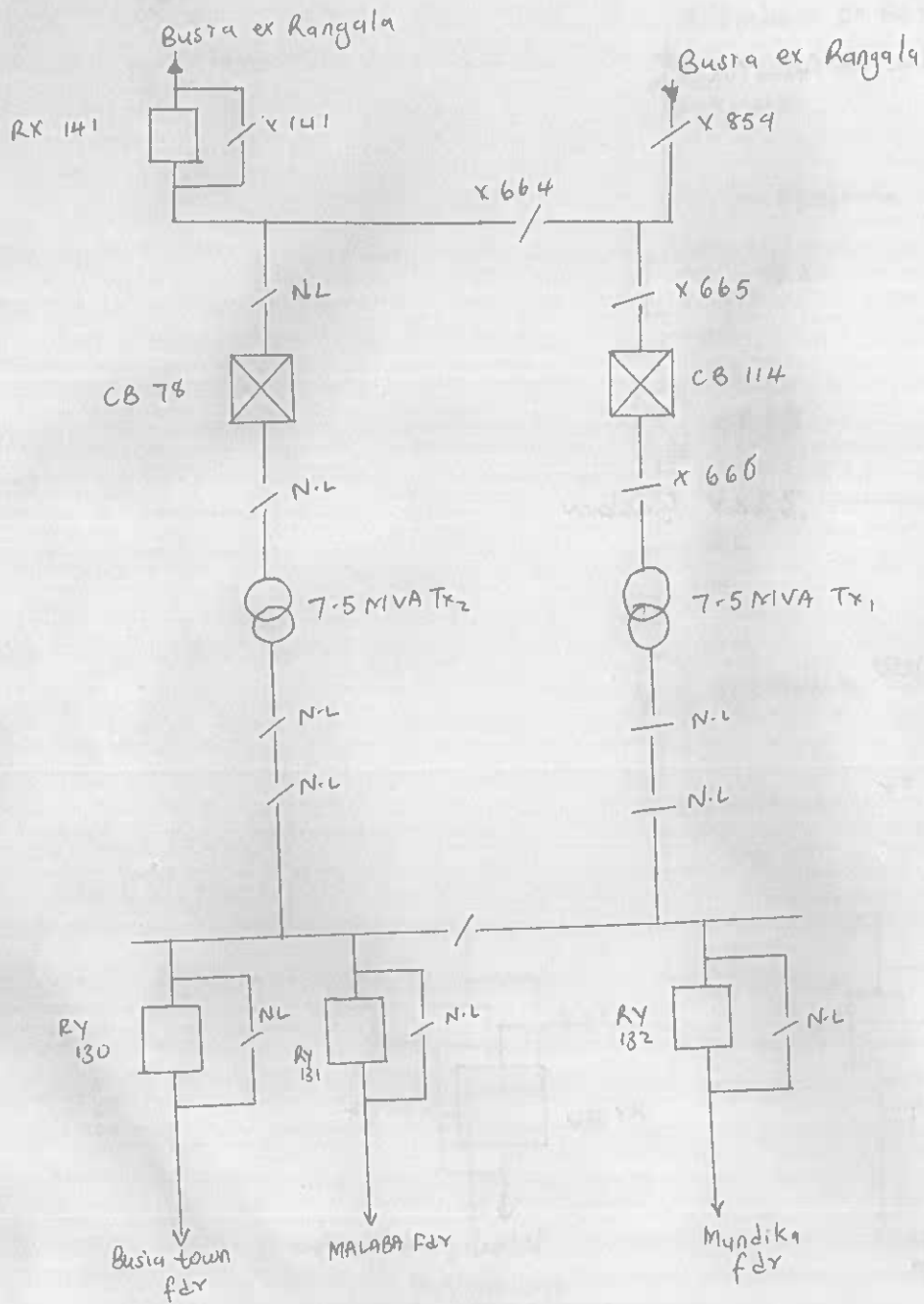

9

S.L.D FOR MALAKISI 33/11KV S₆₅

