

SECTION:A-A
(SCALE-1:4)

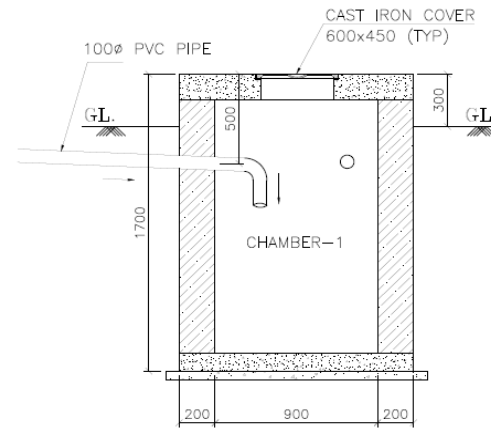

SECTION:B-B
(SCALE-1:4)

FOR BIDDING ONLY

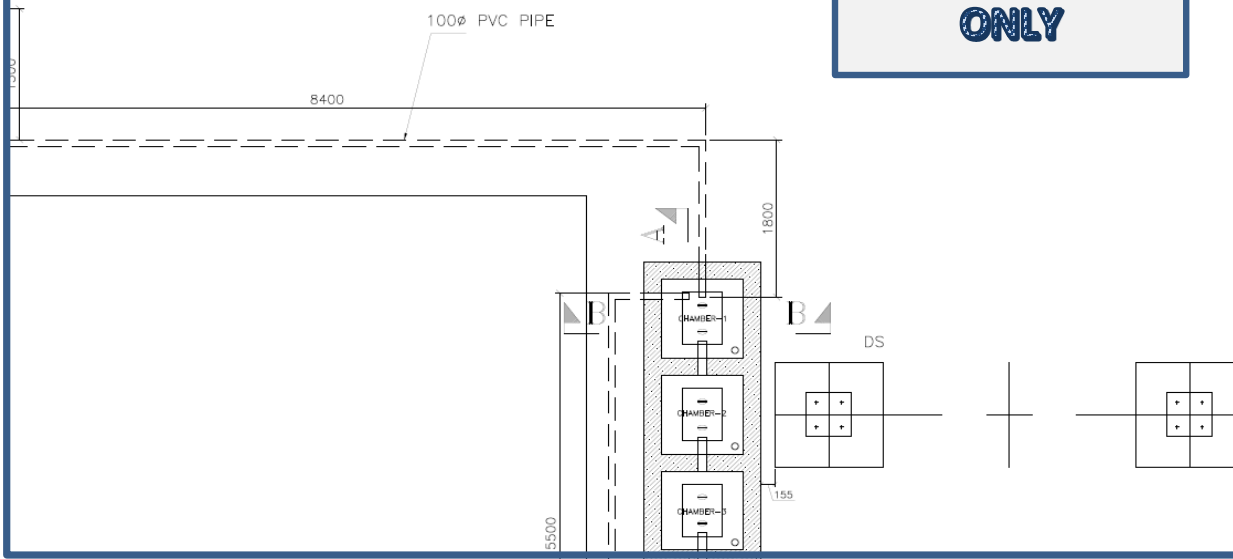

BILL OF QUANTITY			
Sl no	Description	Unit	Qty.
1	Excavation	m ³	6.59
2	C20 Concrete	m ³	1.14
3	200thk Block Work Masonry	m ²	10.78
4	Cast Iron Steel Manhole Cover 600mm x 450mm	No.s	3.00
5	Backfill	m ³	1.62
6	Cartaway	m ³	4.97
7	100mm φ PVC Pipe	m	30.30

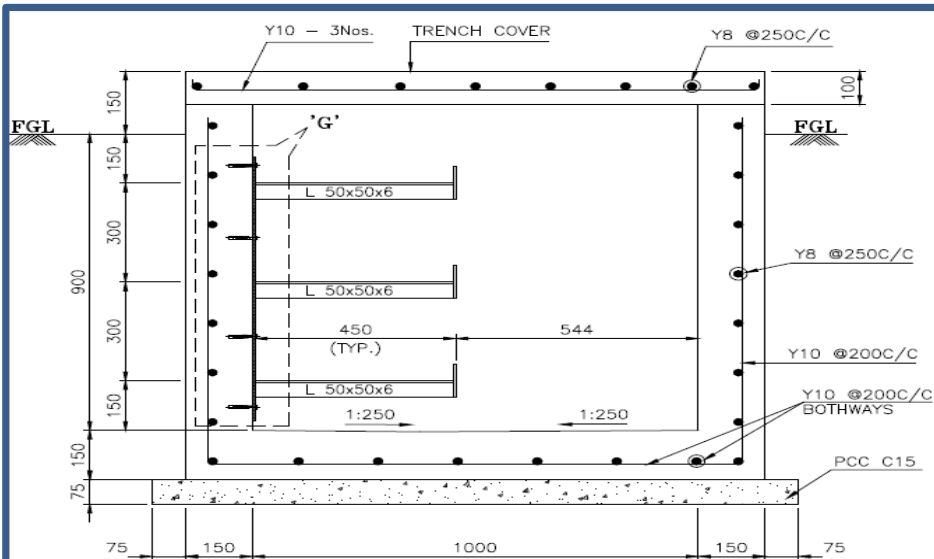

TYPE-C

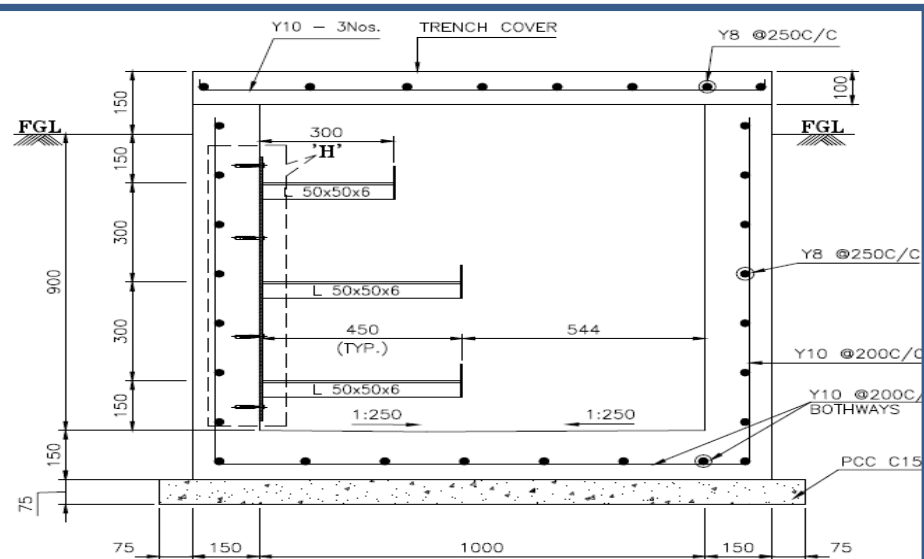

TYPE-D

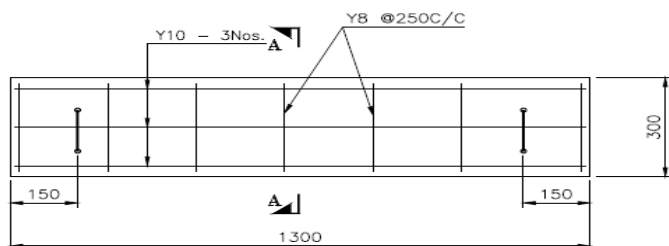

**DETAIL OF TRENCH COVER
FOR TYPE-C**

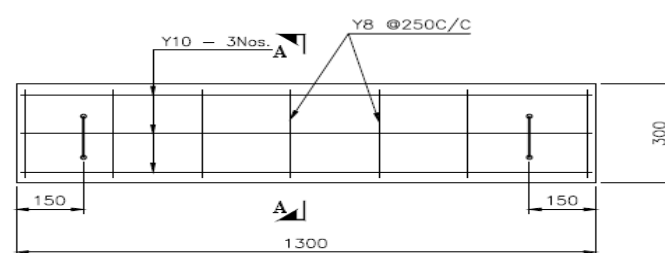

**DETAIL OF TRENCH COVER
FOR TYPE-D**

CABLE TRENCH
SIDE WALL

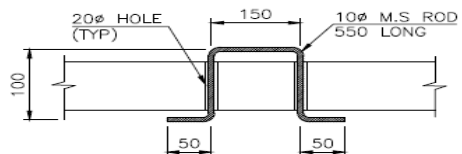

DETAIL OF LIFTING HOOK

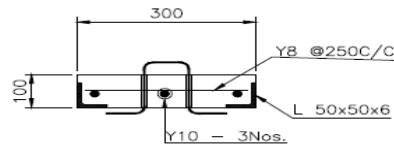

SECTION A-A

**FOR BIDDING
ONLY**

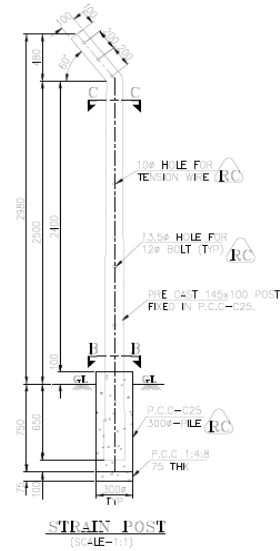
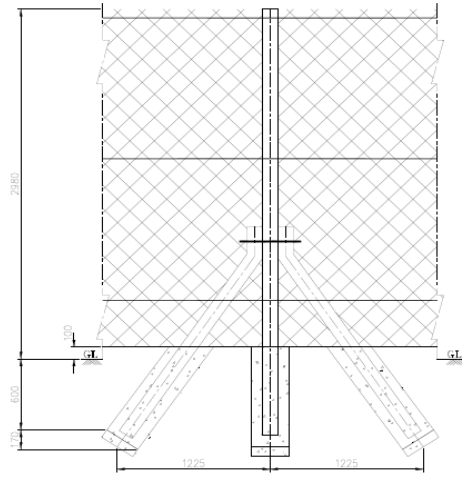
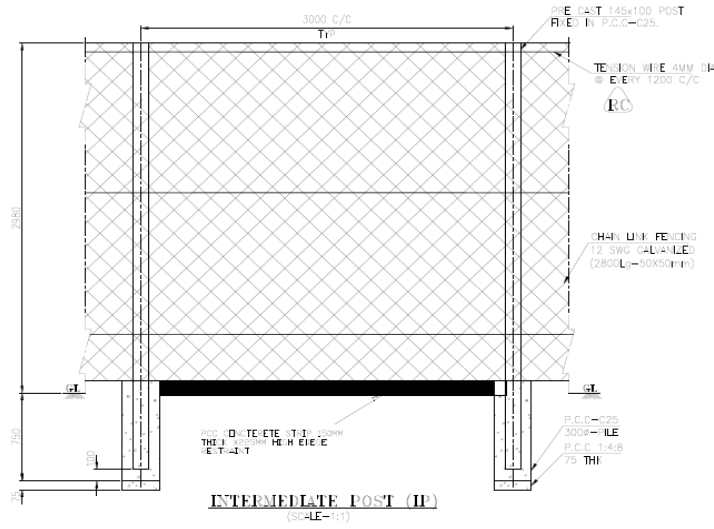

LEGENDS:

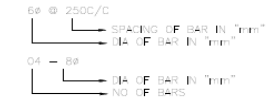

C25 CONCRETE
Fe 500 REEF.

NOTES:

1. ALL DIMENSIONS ARE IN MILLIMETERS UNLESS OTHERWISE SPECIFIED.
2. GL CORRESPONDS TO SWATH/ROAD FORMATION LEVEL.
3. LAYE CONCRETE SHALL BE 1:4:8.
4. ALL STRUCTURAL CONCRETE SHALL BE OF C25 GRADE CONFORMING TO BS 8110-1:1997.
5. ALL REINFORCEMENT SHALL BE H.Y.S.D. BARS OF GRADE Fe 500 CONFORMING TO BS 8110-1:1997.
6. THE LAYER CODE FOR REEF. SHALL BE 25mm FOR FENCE POST.
7. LAP/ANCHOR LENGTH SHALL BE 50xDIA. OF BARS.
8. ALL VERTICAL STAYN POST SHALL BE IN PRE CAST POST FOR 145x100, AND EVERY 5th POST SHALL BE IN STRY POST.
9. CHAIN LINK FENCING TO A HEIGHT OF 2800mm UNLESS GOSSD IN 8 SWG GALVANIZED & TENSION WIRE 5Ø @ 1200 C/C.

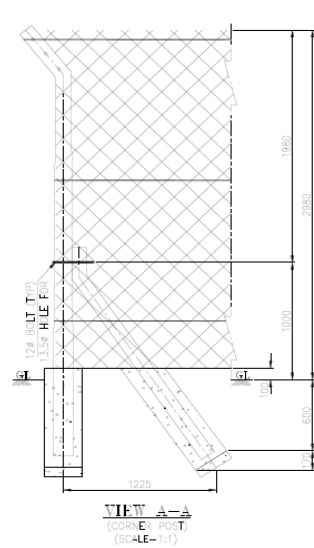
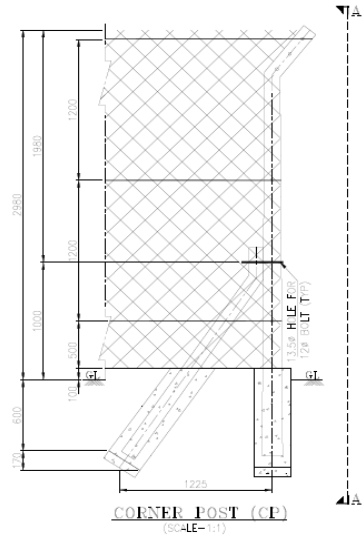

**FOR BIDDING
ONLY**

