

NOTES

- All dimensions are in mm unless otherwise specified.
- Drawings are not to scaled, only figured dimensions should be used.
- The contractor must check and verify all dimensions before commencement of any work.
- All work shall be done in accordance with the approved drawings.
- Depth of foundation to be determined on site to suit the soil conditions.
- All adjacent R.C. work and masonry walls to be tied to the existing structure with hoop iron at every alternate course.
- All openings, doors, windows, and ventilations to be provided in accordance with the approved details.
- All R.C. work shall be done in accordance with the approved details.
- All adjacent R.C. work and masonry walls to be tied to the existing structure with hoop iron at every alternate course.

PLUMBING

- All plumbing and drainage to comply with relevant local authority regulations.
- All drains shall be provided at the head of the drainage system.
- Drains shall be provided at the head of the drainage system.
- The storm drain pipes to comply with BS 556 specification.
- All underground pipes and waste pipes shall be protected by cast iron.
- All inspection chambers covers and framing shall be made of cast iron.
- No drains shall be allowed for pipes. Slaves will be provided in accordance with the approved details without express approval of the architect or structural engineer.
- All testing of pipes must be completed before the commencement of any other work.
- All mechanical works must be co-ordinated with electrical and any conflict must be clarified before work begins.

FINISHES

- All doors and windows to have permanent ventilations (PV) except PVC's and showers doors.
- All finishes to be cement/sand screed unless otherwise indicated.

Remarks	Sign	Date	Approved

Proposed construction of a Go-down
 Location: Machakos Substation Yard
 Plot No.....

Kenya Power

DRAWING NO: 01
 KENYA POWER
 Scale 1:100

NOTES

- All dimensions are in mm unless otherwise stated.
- Drawing are not to scaled, only figured dimensions are to be used.
- The contractor must check and verify all dimensions before commencement of any work.
- All masonry walls to be reinforced with hoop iron at every alternate course.
- The depth of foundation to be obtained on site to be adjacent R.C. work and masonry walls to be tied with hoop iron at every alternate course.
- All alternate courses have Permanent Ventilations except W.C. & Sh. internal doors.
- All 101 under slab around and under foundation to be reinforced with hoop iron.
- For all R.C. works refer to structural Engineer's details.
- All adjacent R.C. work and masonry walls to be tied with hoop iron at every alternate course.

PLUMBING

- All plumbing and drainage to comply with relevant S.P. standards.
- SVP domestic soil vent pipe to be provided at the head of the drainage system.
- Operates pass beneath buildings & driveways to be provided.
- The storm drain pipes to comply with BS 556 specifications.
- All underground and waste drain pipes shall be UPVC to comply with BS 5255.
- All inspection chambers covers and framing shall be minimum 100mm.
- Minimum slopes in the drains pipes to be 1 in 100.
- No chases will be allowed for pipes. Sleeves will be cast in concrete.
- All pipes to be approved by the relevant Architect or structural Eng.
- All electrical works must be completed before plastering.
- All electrical works must be co-ordinated with mechanical and any conflict must be clarified by the contractor.

FINISHES

- All doors and windows to have permanent ventilations (PV) except W.C. & Sh.
- All floor finishes to be cement/sand screed unless otherwise indicated.

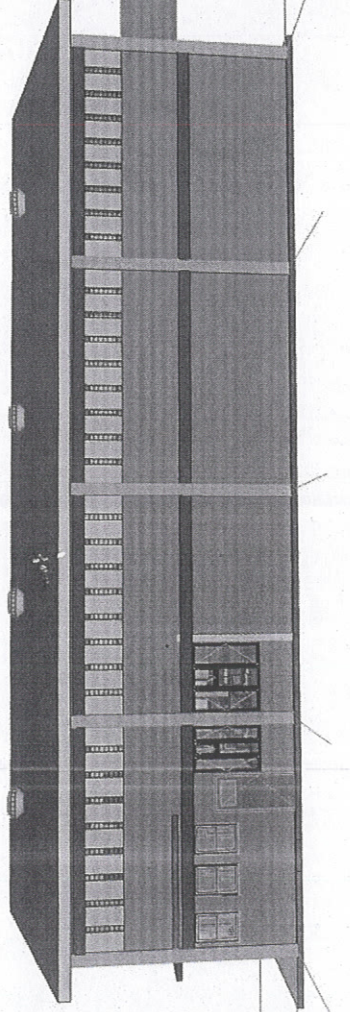
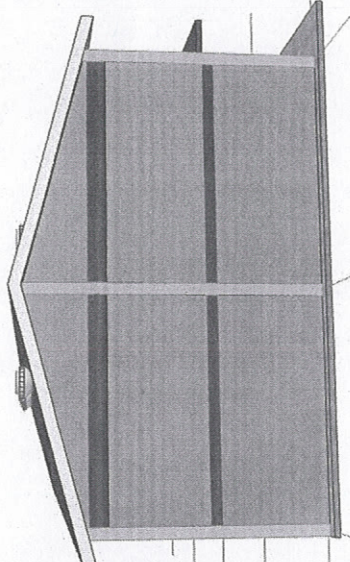
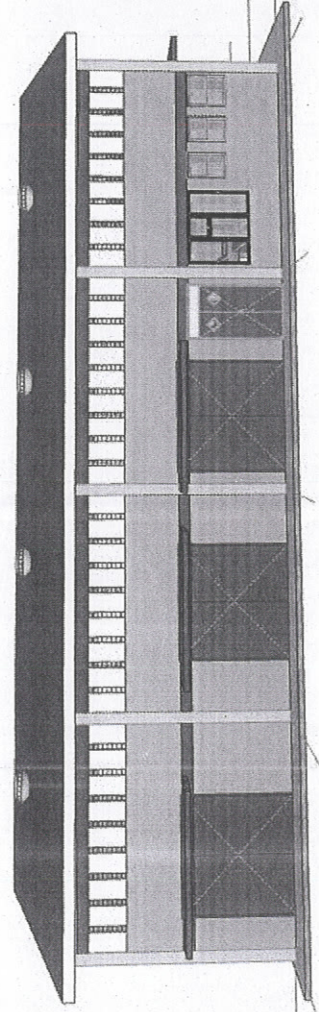
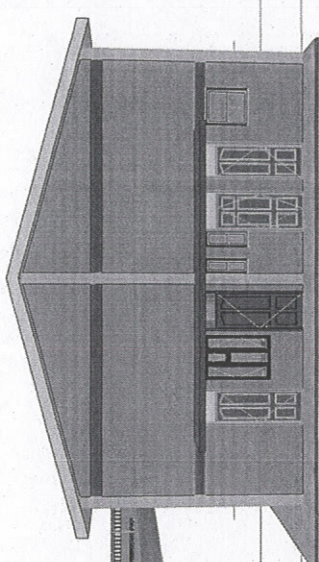

WINDOW SCHEDULE

ITEM	W	H	NO
W1	1,800	1,800	01
W2	1,800	1,800	01
W3	1,200	1,800	02
W4	1,200	1,800	02
W5	800	1,200	05
W6	400	1,200	02
W7	3,700	1,000	08

DOOR SCHEDULE

ITEM	W	H	NO
D1	2,000	2,000	03
D2	500	2,000	01

METAL DOOR

ITEM	W	H	NO
D3	1,000	2,400	01

STEEL FRAME DOOR

ITEM	W	H	NO
D4	500	2,100	1

WOODEN

ITEM	W	H	NO
D5	500	2,100	05
D6	500	2,100	01
D7	1,000	2,400	01

Proposed construction of a Go-down
 Location: Machakos Substation Yard
 Plot No.

REF	REV	DATE	SIGN

DRAWING NO: 01
 KENYA POWER
 Scale 1:100

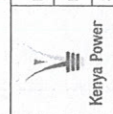

Handwritten signature or initials in blue ink.