

- RECOVER
- PROP 33KV WORKS
- PROP 11KV WORKS
- PROP FUTURE WORKS

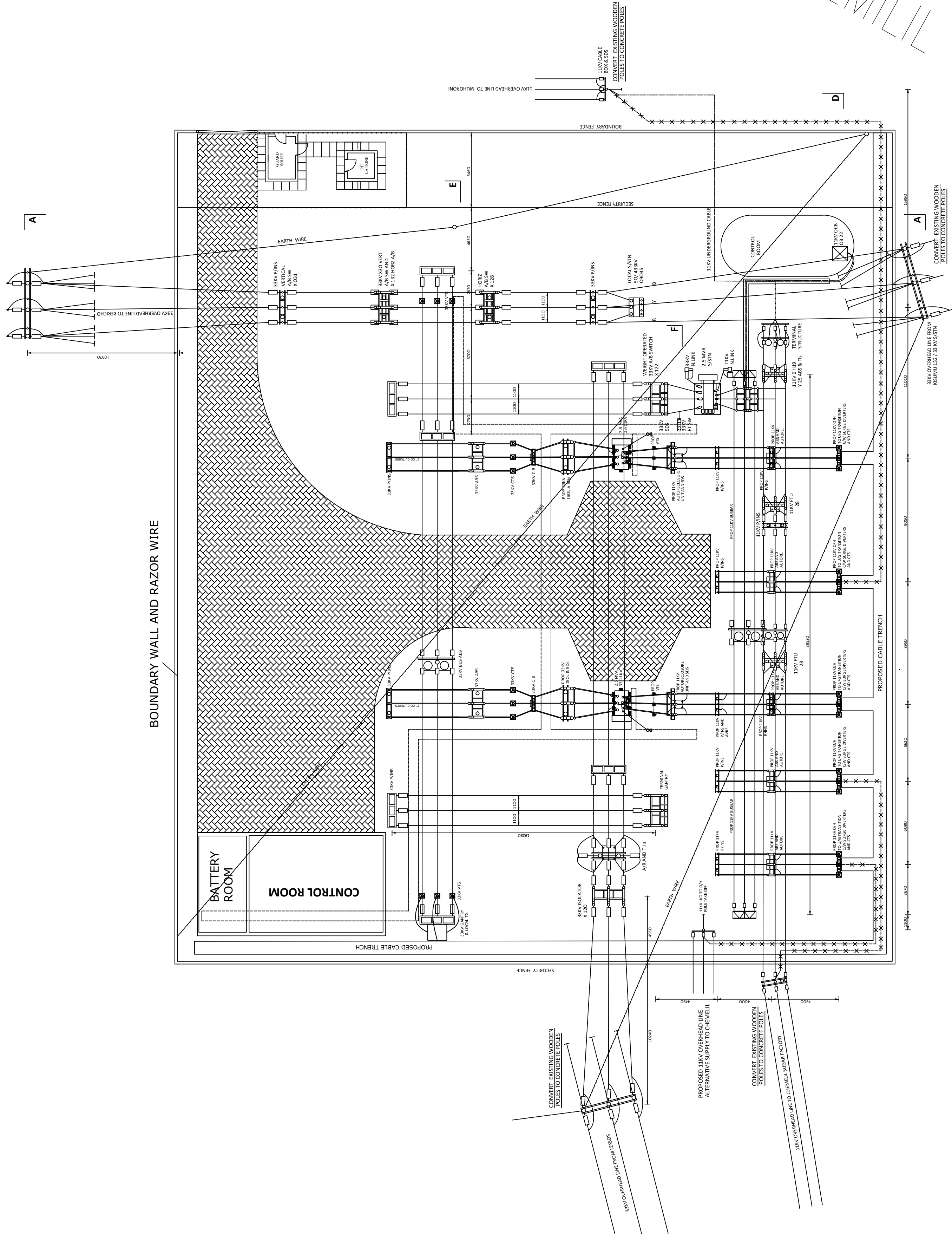

NOTES

- All dimensions are in millimeters, unless otherwise stated.
- This drawing must not be scaled, only figured dimensions should be used.
- This drawing must be read in conjunction with relevant Architectural drawings.
- Reinforced concrete for all structural elements to be grade C20/25 to BS EN 206-1:2002, except for the ground floor slab (grade C16/20), and roof slab (C25/30).
- Cover to main reinforcement to be as follows:
 - (a) Foundation = 50mm
 - (b) Columns = 40mm
 - (c) Beams = 30mm
 - (d) Slabs = 25mm
- "H" Denotes ribbed high yield bars to BS 4461 with a yield strength of 500N/mm² to BS 4449-2005.
- Reinforcement in walls and columns must be inspected by the Engineer before being enclosed in formwork.
- All masonry walls must be reinforced with 25mm hoop iron after every two alternate courses. The hoop iron must be extended through the column sections.
- To ensure enhanced bonding between the masonry and the R.C. columns, the masonry walling must be raised first before the columns are cast.
- All mortar used to be of cement sand mix 1:3, with all the stone walling being laid in 200mm courses with 12mm mortar joints.
- A minimum of 7.0N/mm² average compressive strength of masonry in accordance with BS EN 771 and BS 5268 should be used for all wall sections.
- Mass concrete to be grade 12/15 to BS EN 206-1:2002.
- Double masonry walls to be built one at a time. Waterproofing plaster shall be applied to the inside of the first wall to Engineer's approval before the second is built.

REVISIONS

Date	Suffix	Descriptions	Issue

CLIENT

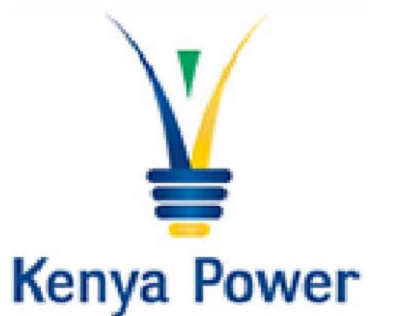

PROJECT

PROPOSED CIVIL WORKS & STEEL STRUCTURES FOR CHEMILIL 33/11KV SUB-STATION

TENDER DRAWINGS

GENERAL ARRANGEMENT

ELECTRICAL

CML- SHEET 001/2025 (a)

Drawn	D.WAITHERA	Scale(s)	AS INDICATED
Designed	D.WAITHERA	Date	APRIL, 2025
Checked	R.NYATUNDO	Date	APRIL, 2025
Approved	ENG. D.M.WAMBUGU	Date	APRIL, 2025

ISSUE DATE APRIL, 2025

JOB No.

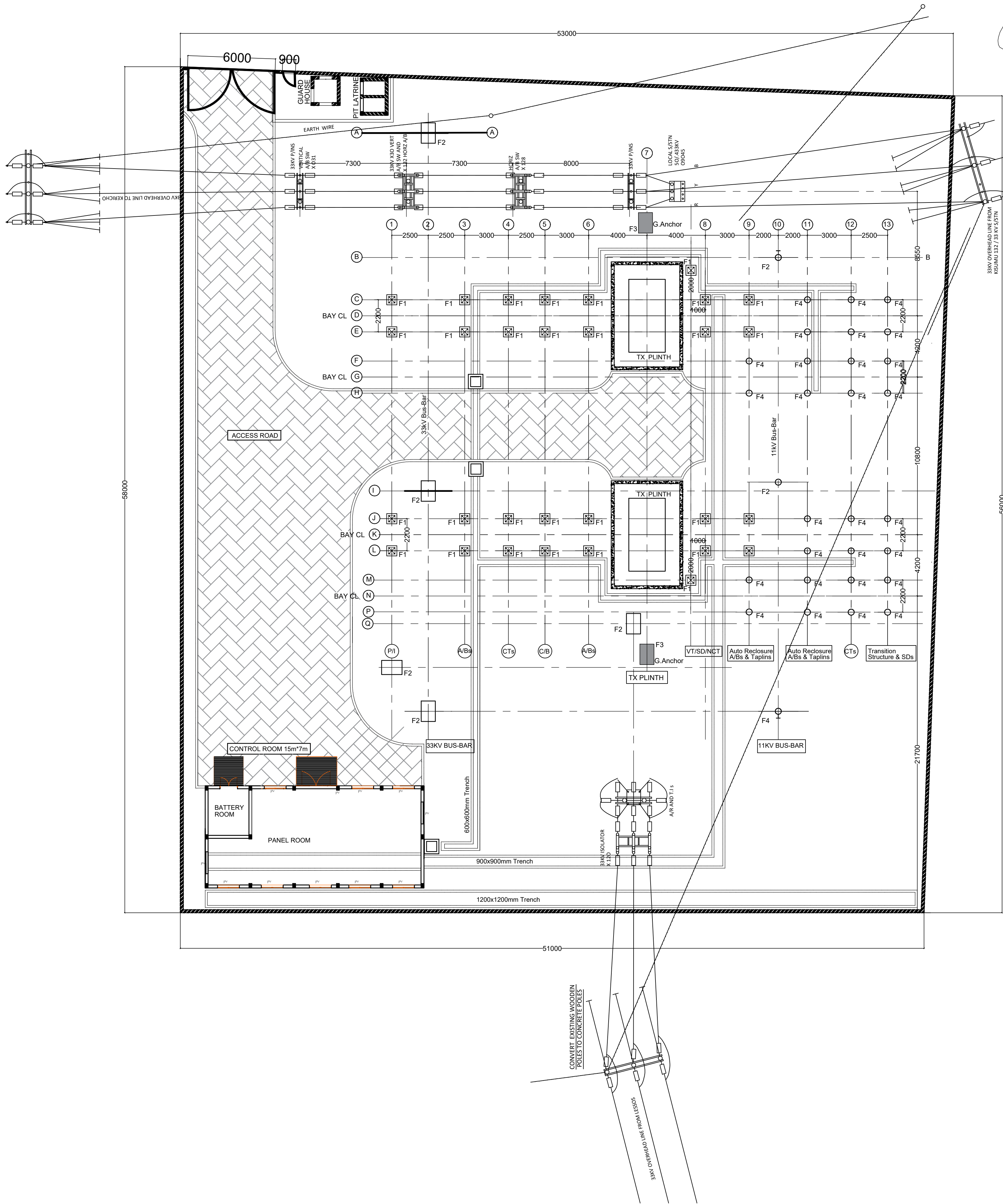

FOR TENDERING PURPOSES ONLY
CHEMILIL 33/11KV SUB STATION

ITEM No.	DESCRIPTION.
A/Bs	AIR BREAK SWITCH
CTs	CURRENT TRANSFORMER
C/B	CIRCUIT BREAKER
S/D	SURGE DIVERTER
VTs	VOLATAGE TRANSFORMER
P/In	POST INSULATOR
NCT	NEUTRAL CIRCUIT TRANSFORMER

SCHEDULE OF COLUMNS & BASES				
FOUNDATION	COLUMN SIZE	N0.	BASE SIZE	N0.
F1	600x600 mm	30	1200x1200x250 mm	30
F2	1400x970 mm	4	2000x2000x300 mm	4
F3	1400x970 mm	2	2000x2000x300 mm	2
F4	Concrete Poles	31		

NOTES

1. All dimensions are in millimeters, unless otherwise stated.
2. This drawing must not be scaled ,only figured dimensions should be used.
- 3.This drawing must be read in conjunction with relevant Architectural drawings.
- 4.Reinforced concrete for all structural elements to be grade C20/25 to BS EN 206-1:2002, except for the ground floor slab (grade C16/20), and roof slab (C25/30).
5. Cover to main reinforcement to be as follows:
(a) Foundation = 50mm
(b) Columns = 40mm
(c) Beams = 30mm
(d) Slabs = 25mm
- 6."H" Denotes ribbed high yield bars to BS 4461 with a yield strength of 500N/mm2 to BS 4449-2005.
7. Reinforcement in walls and columns must be inspected by the Engineer before being enclosed in formwork.
8. All masonry walls must be reinforced with 25mm hoop iron after every two alternate courses. The hoop iron must be extended through the column sections.
9. To ensure enhanced bonding between the masonry and the R.C. columns, the masonry walling must be raised first before the columns are cast.
10. All mortar used to be of cement sand mix 1:3, with all the stone walling being laid in 200mm courses with 12mm mortar joints.
11. A minimum of 7.0N/mm2 average compressive strength of masonry in accordance with BS EN 771 and BS 5268 should be used for all wall sections.
12. Mass concrete to be grade 12/15 to BS EN 206-1:2002.
13. Double masonry walls to be built one at a time. Waterproofing plaster shall be applied to the inside of the first wall to Engineer's approval before the second is built .

REVISIONS

Date	Suffix	Descriptions	Issue

CLIENT



PROJECT

PROPOSED CIVIL WORKS &
STEEL STRUCTURES FOR
CHEMILIL 33/11KV SUB-STATION

TENDER DRAWINGS

GENERAL ARRANGEMENT

STRUCTURAL

CML- SHEET 001/025 (b)

Drawn	D.WAITHERA	Scale(s)	AS INDICATED
Designed	D.WAITHERA	Date	APRIL, 2025
Checked	R.NYATUNDO	Date	APRIL, 2025
Approved	ENG. D.M.WAMBUGU	Date	APRIL, 2025
ISSUE DATE		APRIL, 2025	
JOB No.			

FOR TENDERING PURPOSES ONLY
CHEMILIL 33/11KV SUB STATION

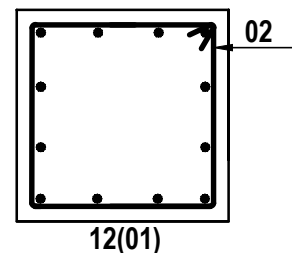

SECTION 1-1
SCALE 1:30

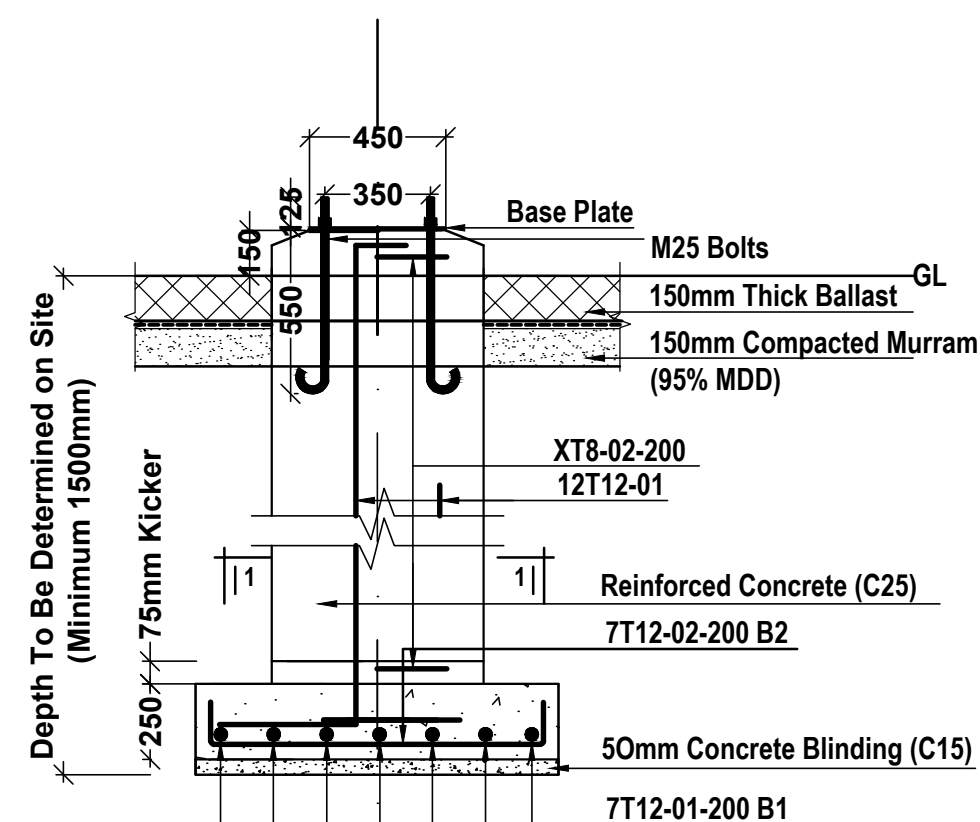

600X600 COLUMN C1 [30 NO. OFF]
SECTION A-A: BASE B1 ELEVATION DETAILS
SCALE 1:20

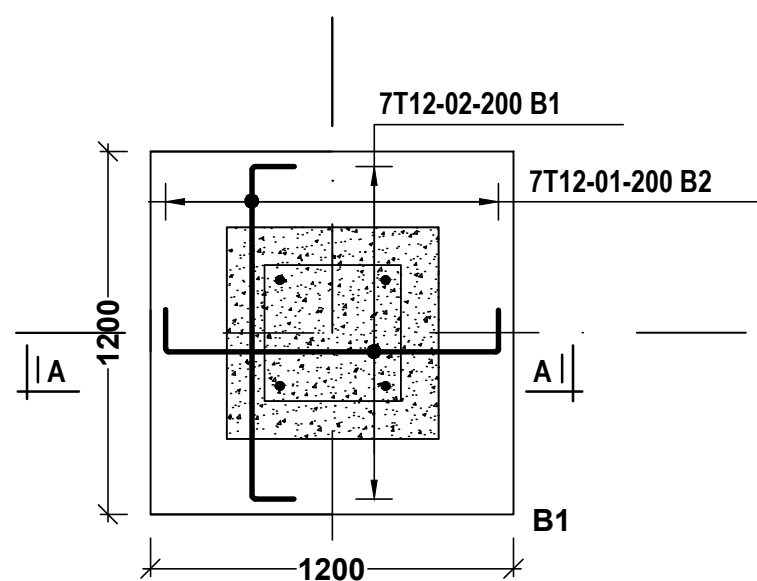

1200x1200x250 mm BASE B1
30 NO.OFF
SCALE 1:20

TYPICAL FOUNDATION DETAIL F1

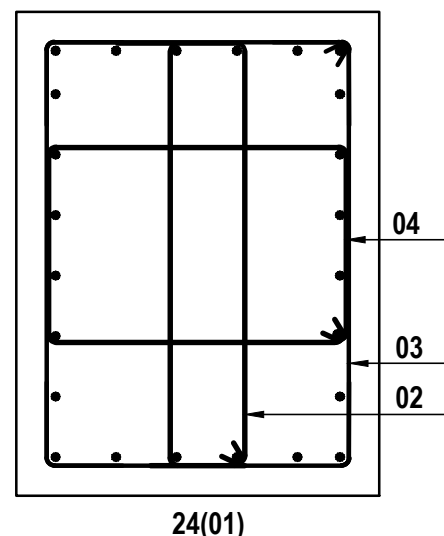

SECTION 1-1
SCALE 1:30

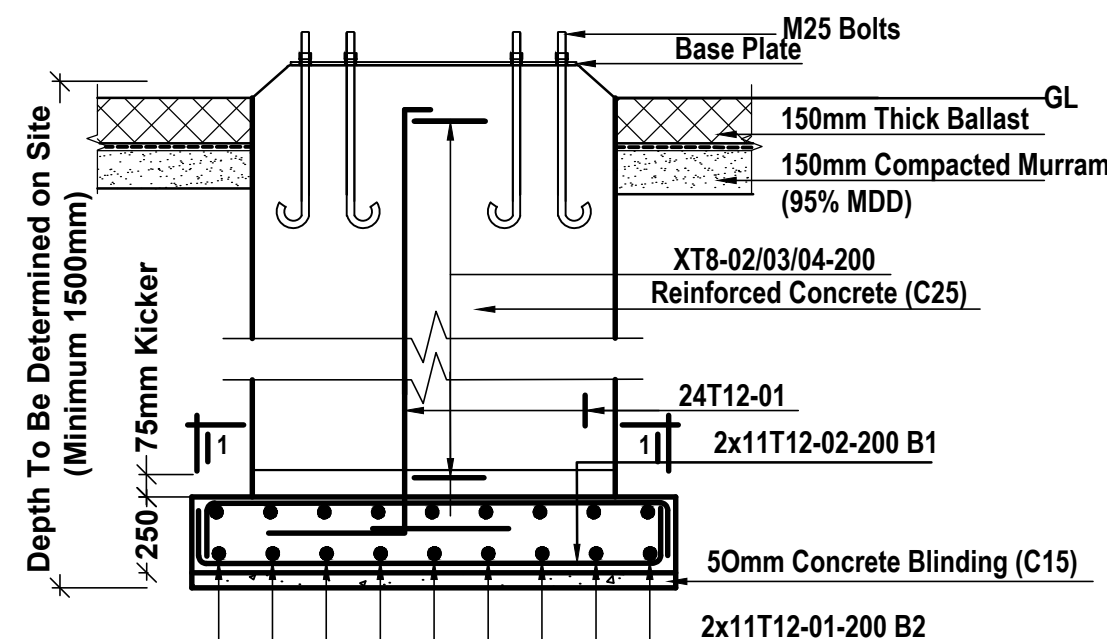

1600X1200 COLUMN C2/C3 [6 NO. OFF]
SECTION C-C: BASE B2 ELEVATION DETAILS
SCALE 1:25

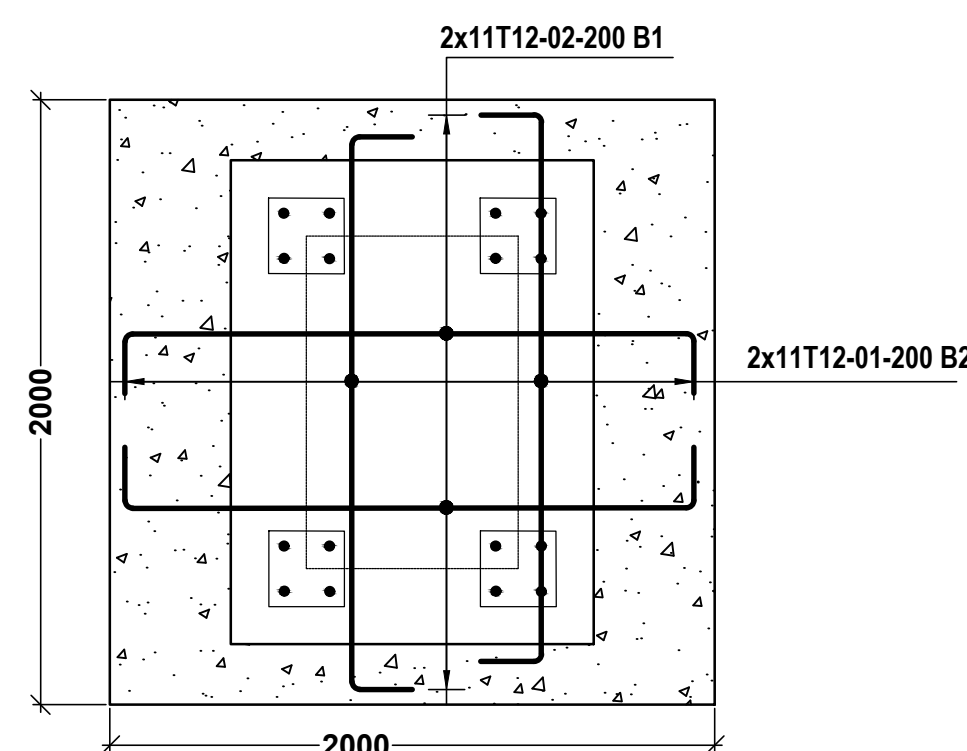

2000x2000x300 mm BASE B2/B3
6 NO.OFF
SCALE 1:25

TYPICAL FOUNDATION DETAIL F2/F3

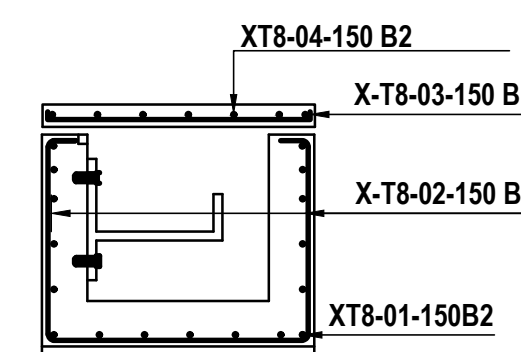

600-1200 mm CABLE TRENCH
ELEVATION DETAILS
SCALE 1:25

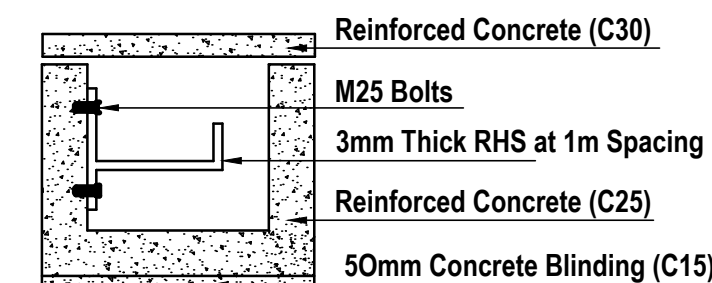

600-1200 mm CABLE TRENCH
SCALE 1:25

TYPICAL FOUNDATION DETAIL
CABLE TRENCH

ROAD CROSSING

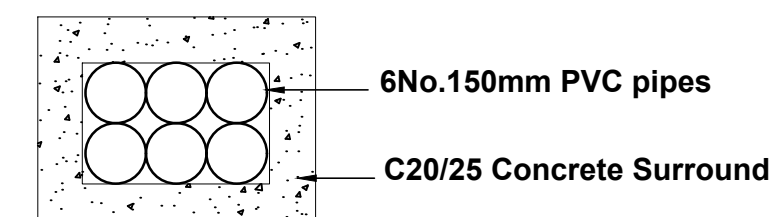

TYPICAL FOUNDATION DETAIL
ROAD CROSSING

NOTES

- All dimensions are in millimeters, unless otherwise stated.
- This drawing must not be scaled, only figured dimensions should be used.
- This drawing must be read in conjunction with relevant Architectural drawings.
- Reinforced concrete for all structural elements to be grade C20/25 to BS EN 206-1:2002, except for the ground floor slab (grade C16/20), and roof slab (C25/30).
- Cover to main reinforcement to be as follows:
 - Foundation = 50mm
 - Columns = 40mm
 - Beams = 30mm
 - Slabs = 25mm
- "H" Denotes ribbed high yield bars to BS 4461 with a yield strength of 500N/mm² to BS 4449-2005.
- Reinforcement in walls and columns must be inspected by the Engineer before being enclosed in formwork.
- All masonry walls must be reinforced with 25mm hoop iron after every two alternate courses. The hoop iron must be extended through the column sections.
- To ensure enhanced bonding between the masonry and the R.C. columns, the masonry walling must be raised first before the columns are cast.
- All mortar used to be of cement sand mix 1:3, with all the stone walling being laid in 200mm courses with 12mm mortar joints.
- A minimum of 7.0N/mm² average compressive strength of masonry in accordance with BS EN 771 and BS 5268 should be used for all wall sections.
- Mass concrete to be grade 12/15 to BS EN 206-1:2002.
- Double masonry walls to be built one at a time. Waterproofing plaster shall be applied to the inside of the first wall to Engineer's approval before the second is built.

REVISIONS

Date	Suffix	Descriptions	Issue

CLIENT



PROJECT

PROPOSED CIVIL WORKS &
STEEL STRUCTURES FOR
CHEMILIL 33/11KV SUB-STATION

TENDER DRAWINGS

GENERAL ARRANGEMENT

SECTIONS

CML - SHEET 001/025 (c)

Drawn	D.WAITHERA	Scale(s)	AS INDICATED
Designed	D.WAITHERA	Date	APRIL, 2025
Checked	R.NYATUNDO	Date	APRIL, 2025
Approved	ENG. D.M.WAMBUGU	Date	APRIL, 2025

ISSUE DATE	APRIL, 2025
JOB No.	

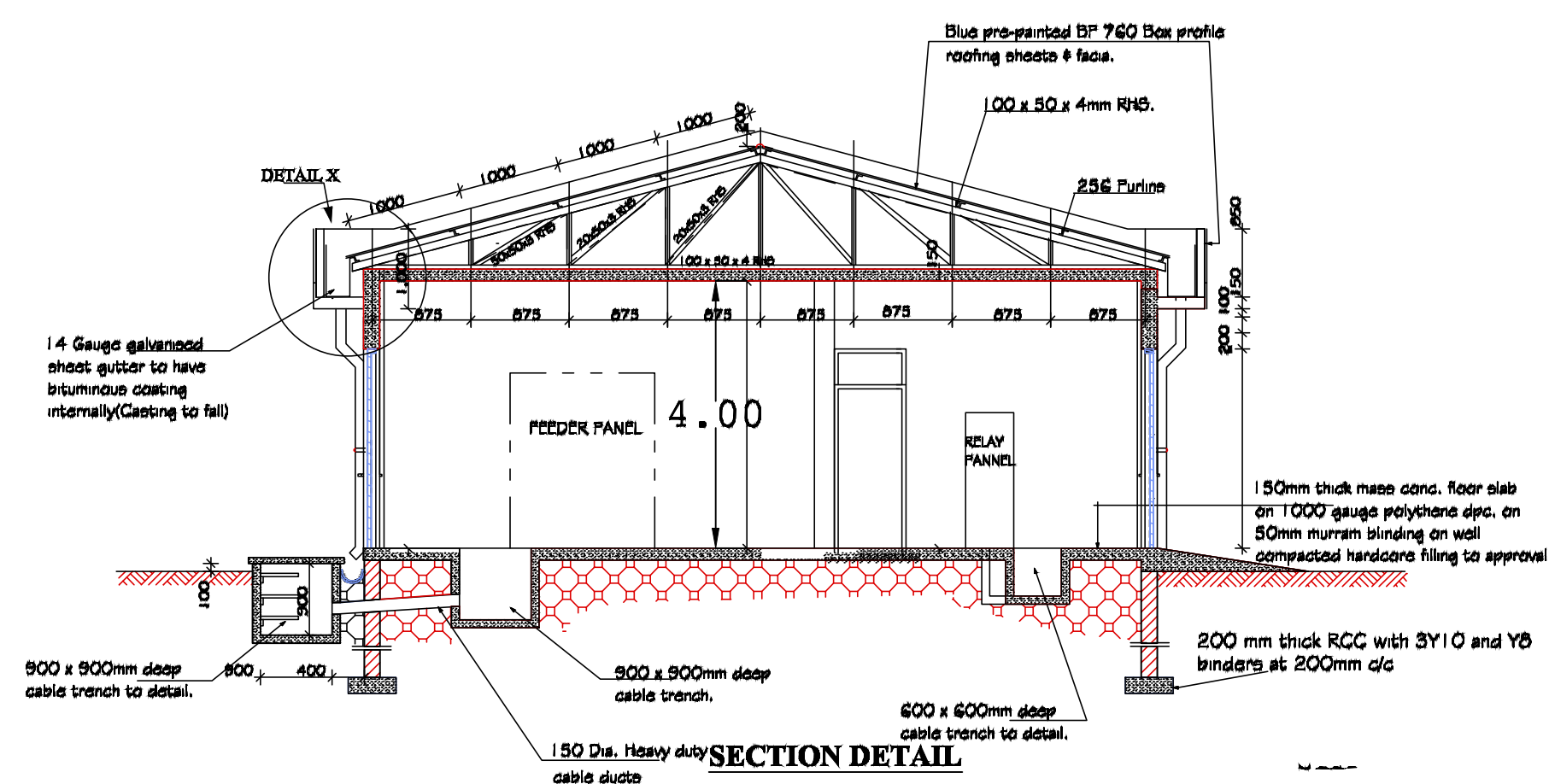
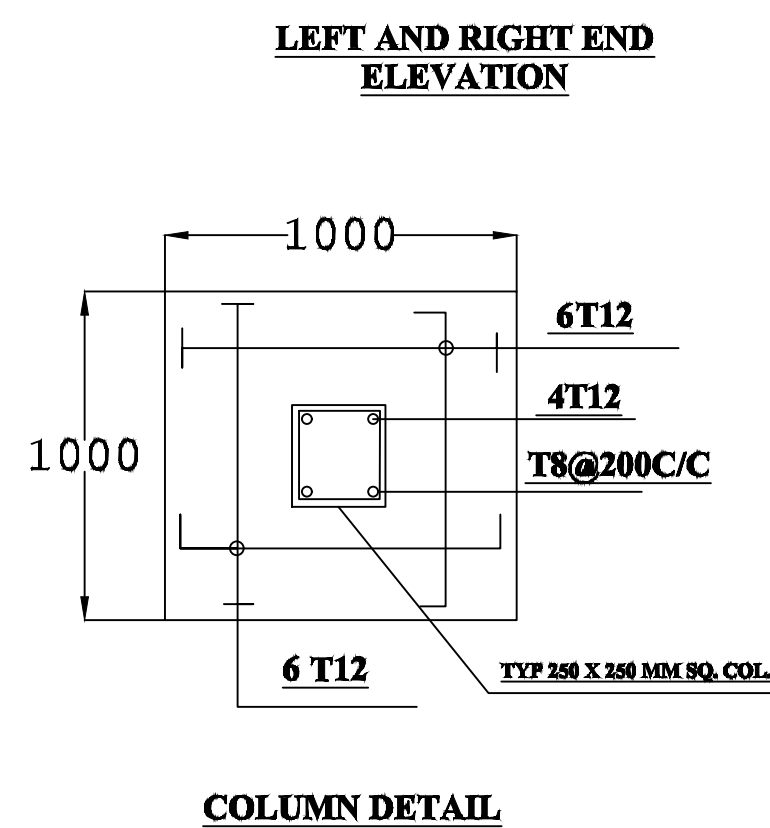
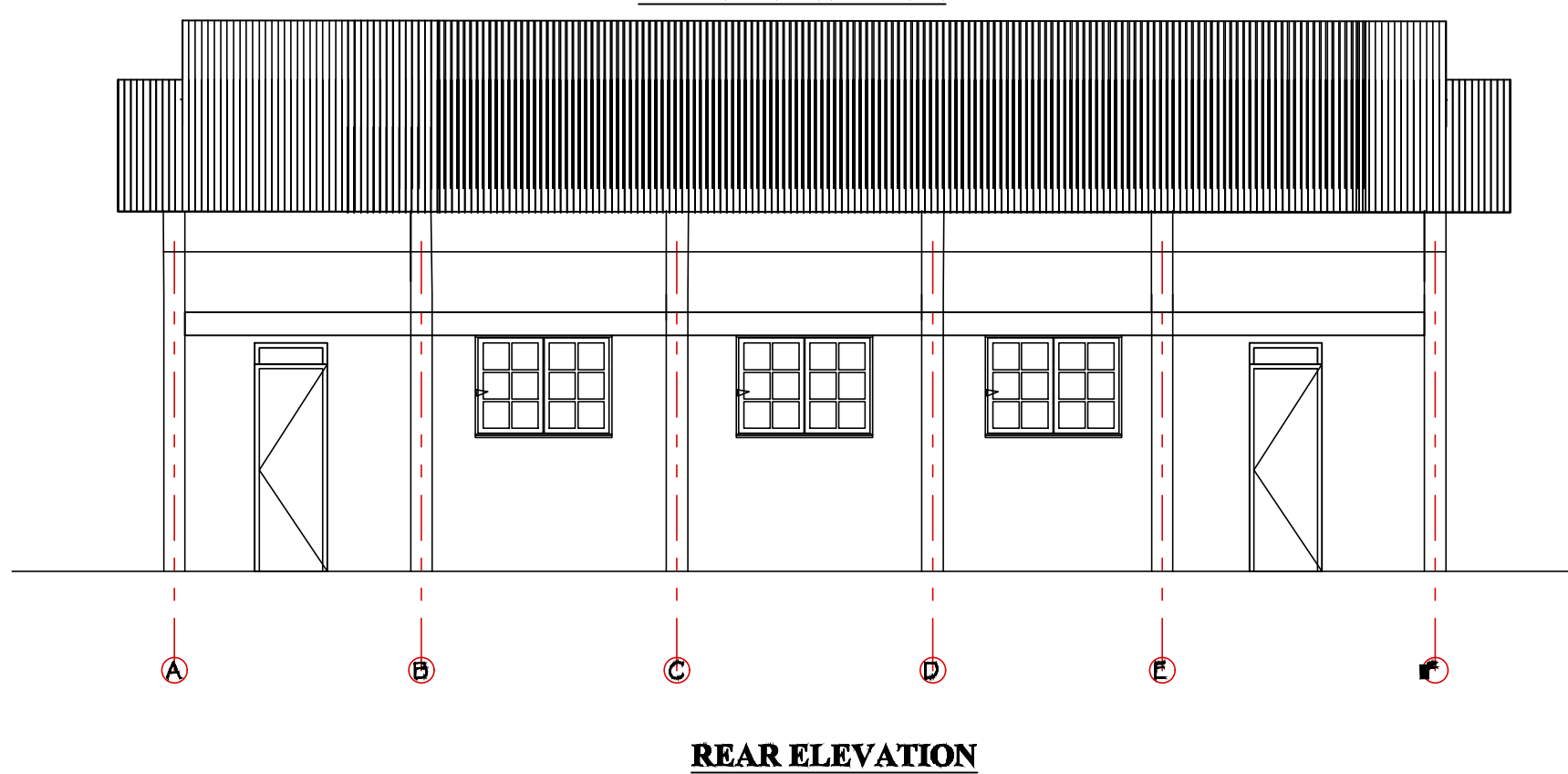
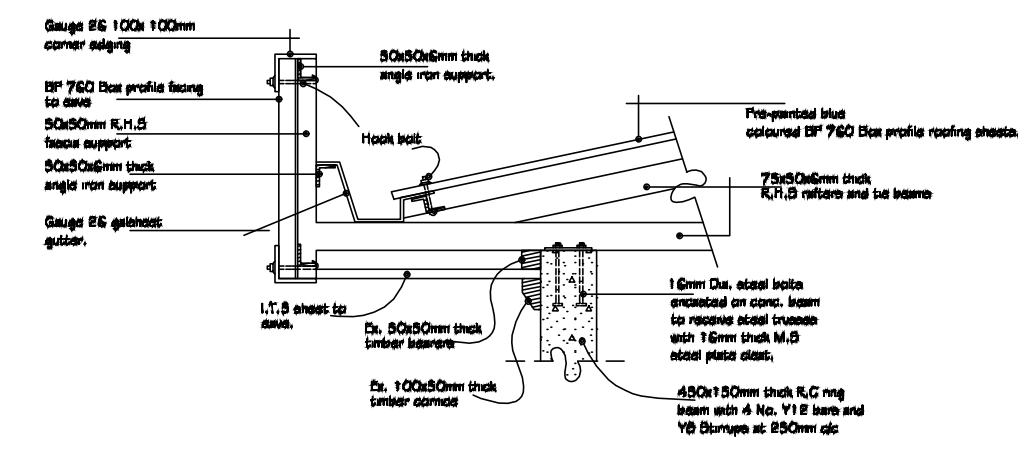
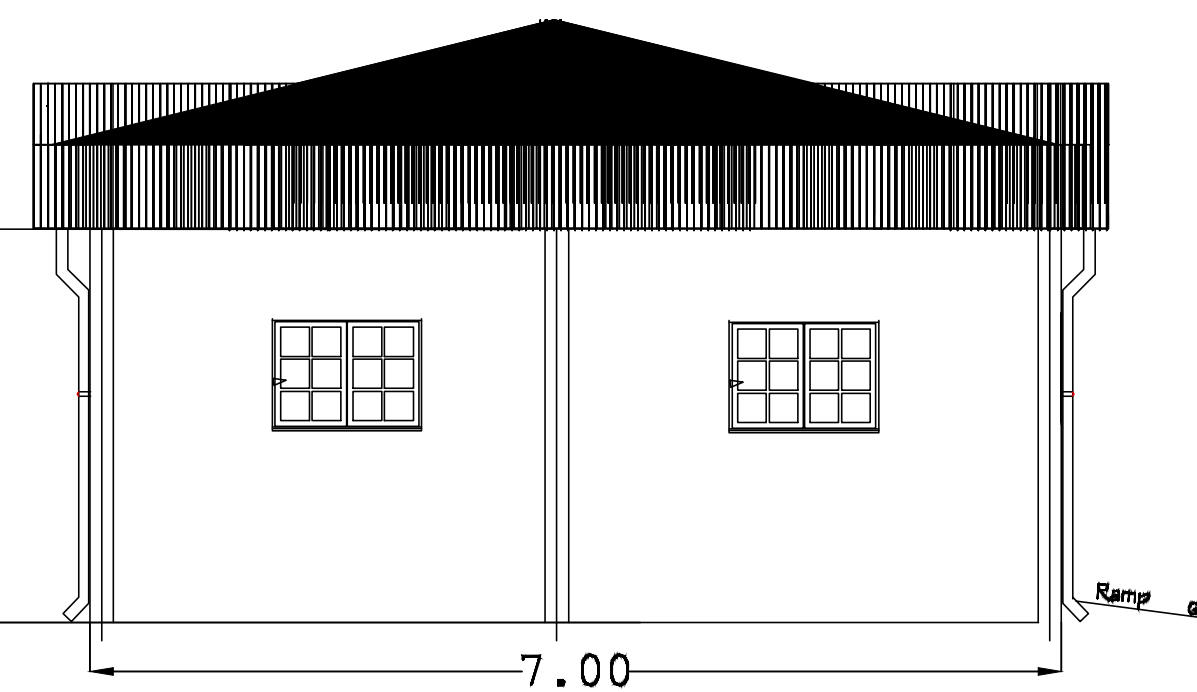
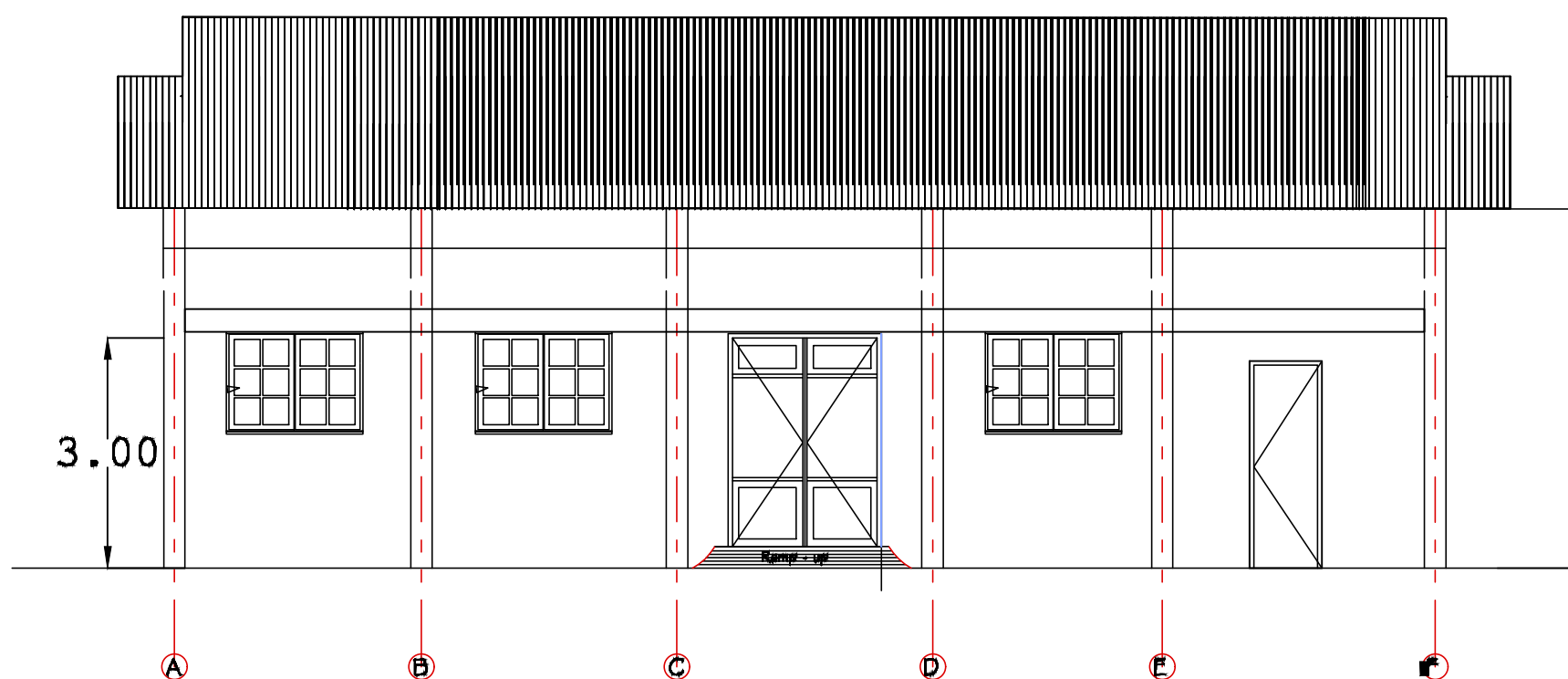
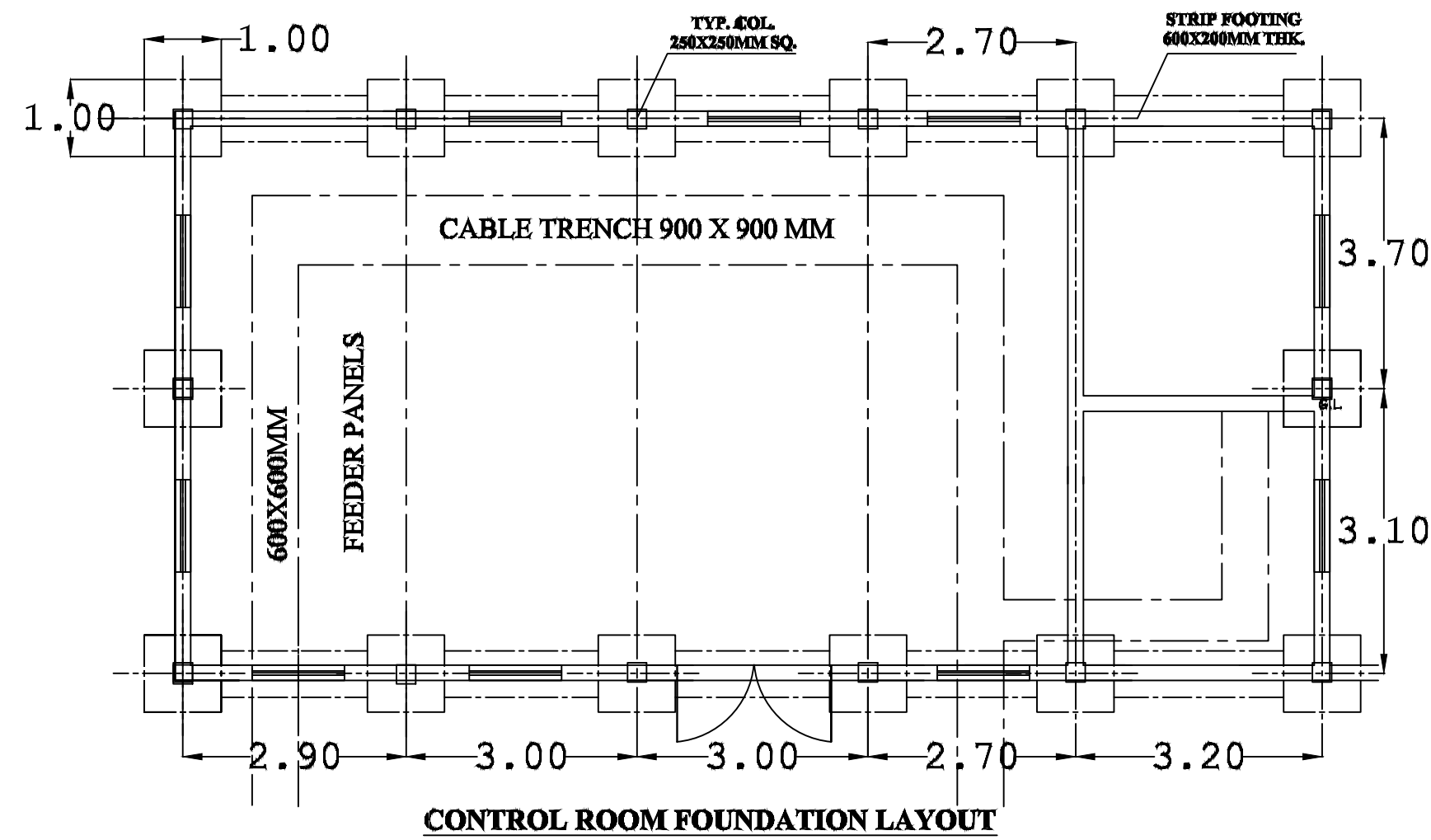
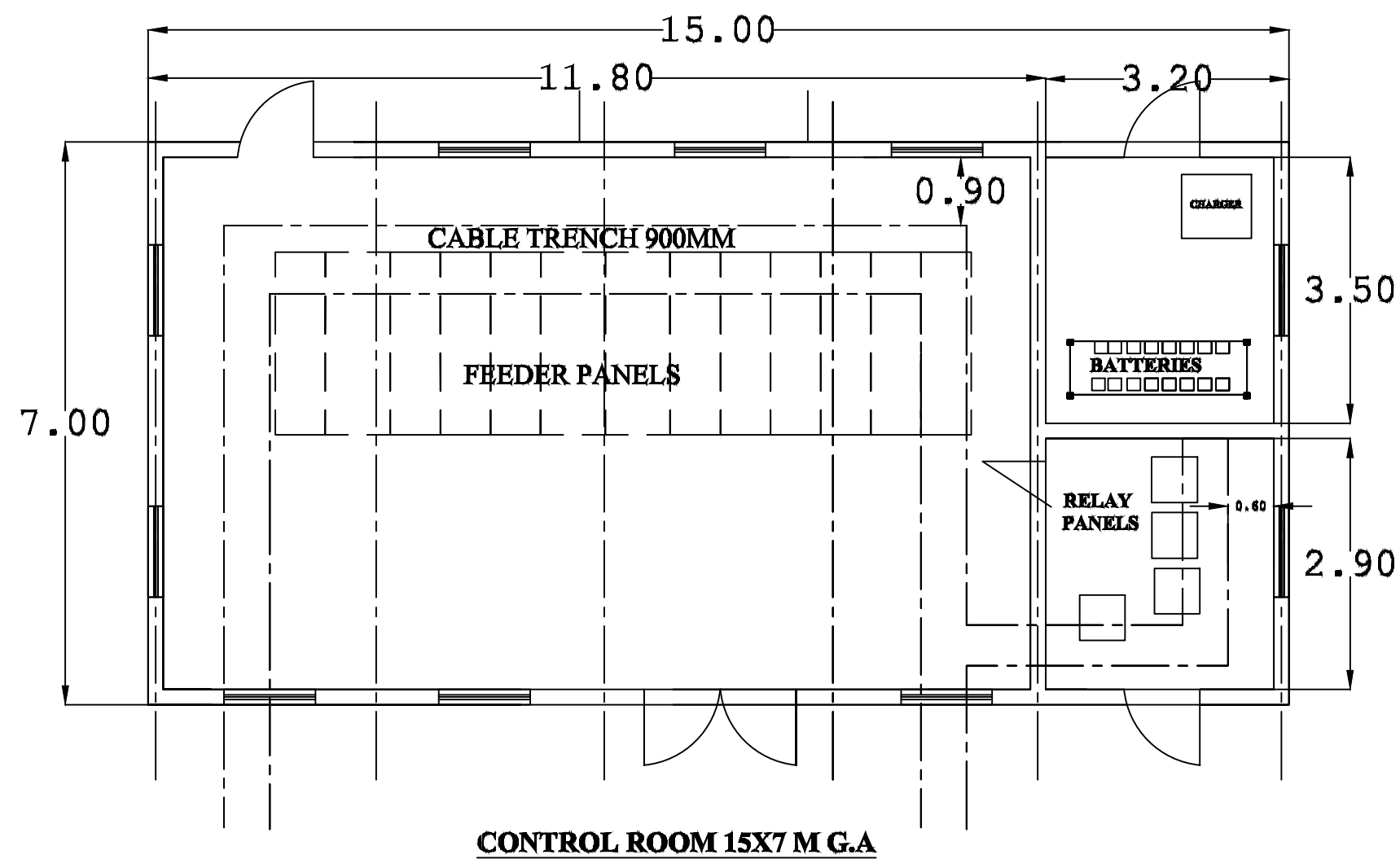

NOTES

1. All dimensions are in millimeters, unless otherwise stated.
2. This drawing must not be scaled, only figured dimensions should be used.
3. This drawing must be read in conjunction with relevant Architectural drawings.
4. Reinforced concrete for all structural elements to be grade C20/25 to BS EN 206-1:2002, except for the ground floor slab (grade C16/20), and roof slab (C25/30).
5. Cover to main reinforcement to be as follows:
 - (a) Foundation = 50mm
 - (b) Columns = 40mm
 - (c) Beams = 30mm
 - (d) Slabs = 25mm
6. "H" Denotes ribbed high yield bars to BS 4461 with a yield strength of 500N/mm² to BS 4449-2005.
7. Reinforcement in walls and columns must be inspected by the Engineer before being enclosed in formwork.
8. All masonry walls must be reinforced with 25mm hoop iron after every two alternate courses. The hoop iron must be extended through the column sections.
9. To ensure enhanced bonding between the masonry and the R.C. columns, the masonry walling must be raised first before the columns are cast.
10. All mortar used to be of cement sand mix 1:3, with all the stone walling being laid in 200mm courses with 12mm mortar joints.
11. A minimum of 7.0N/mm² average compressive strength of masonry in accordance with BS EN 771 and BS 5268 should be used for all wall sections.
12. Mass concrete to be grade 12/15 to BS EN 206-1:2002.
13. Double masonry walls to be built one at a time. Waterproofing plaster shall be applied to the inside of the first wall to Engineer's approval before the second is built.

REVISIONS

[illegible]

CLIENT

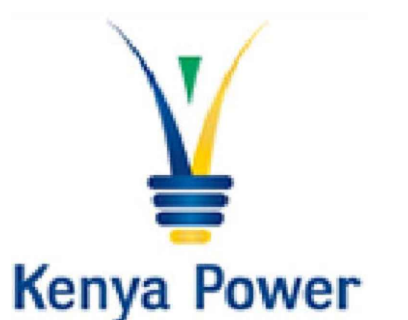

PROJECT

PROPOSED CIVIL WORKS & STEEL STRUCTURES FOR CHEMILIL 33/11KV SUB-STATION

TENDER DRAWINGS

CONTROL ROOM BUILDING

ARCHITECTURAL

CML- SHEET 002/025 (a)

Drawn	D. WAITHERA	Scale(s)	AS INDICATED
Designed	D. WAITHERA	Date	APRIL, 2025
Checked	R. NYATUNDO	Date	APRIL, 2025
Approved	ENG. D. M. WAMBUGU	Date	APRIL, 2025

ISSUE DATE	APRIL, 2025
------------	-------------

JOB No.

TYP B3 ENCASED

TYP B5 MID TYP B5 END

600 x 200mm

TYP B3 MID TYP B3 END

600 x 200mm

RCC SLAB LAYOUT

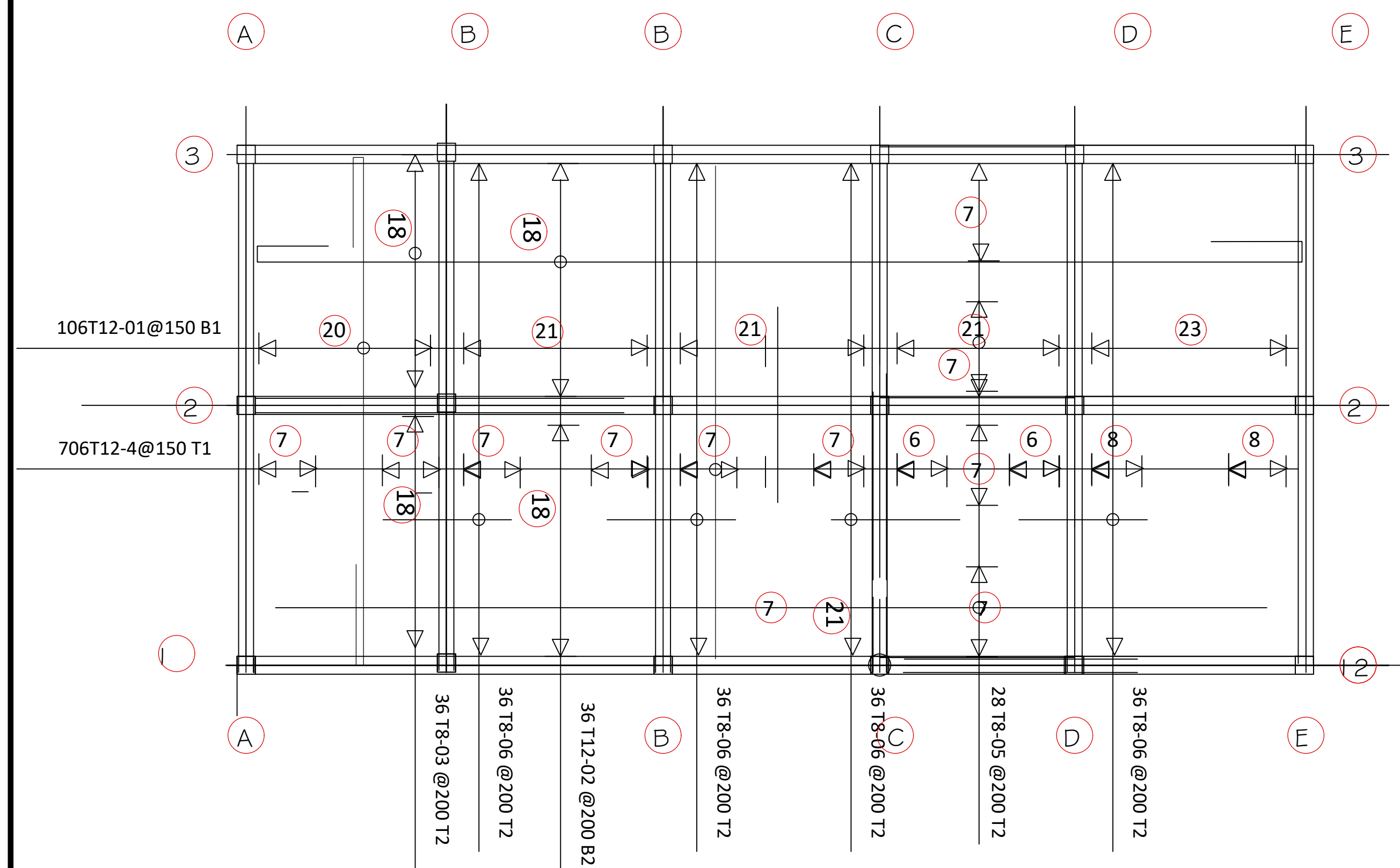

- [illegible]



PROPOSED CIVIL WORKS & STEEL STRUCTURES FOR CHEMILIL 33/11KV SUB-STATION

CML- SHEET 002/025 (b)

Drawn	D.WAITHERA	Scale(s)	AS INDICATED
Designed	D.WAITHERA	Date	APRIL, 2025
Checked	R.NYATUNDO	Date	APRIL, 2025
Approved	ENG. D.M.WAMBUGU	Date	APRIL, 2025
ISSUE DATE		APRIL, 2025	
JOB No.			

FOR TENDERING PURPOSES ONLY
CHEMILIL 33/11KV SUB STATION

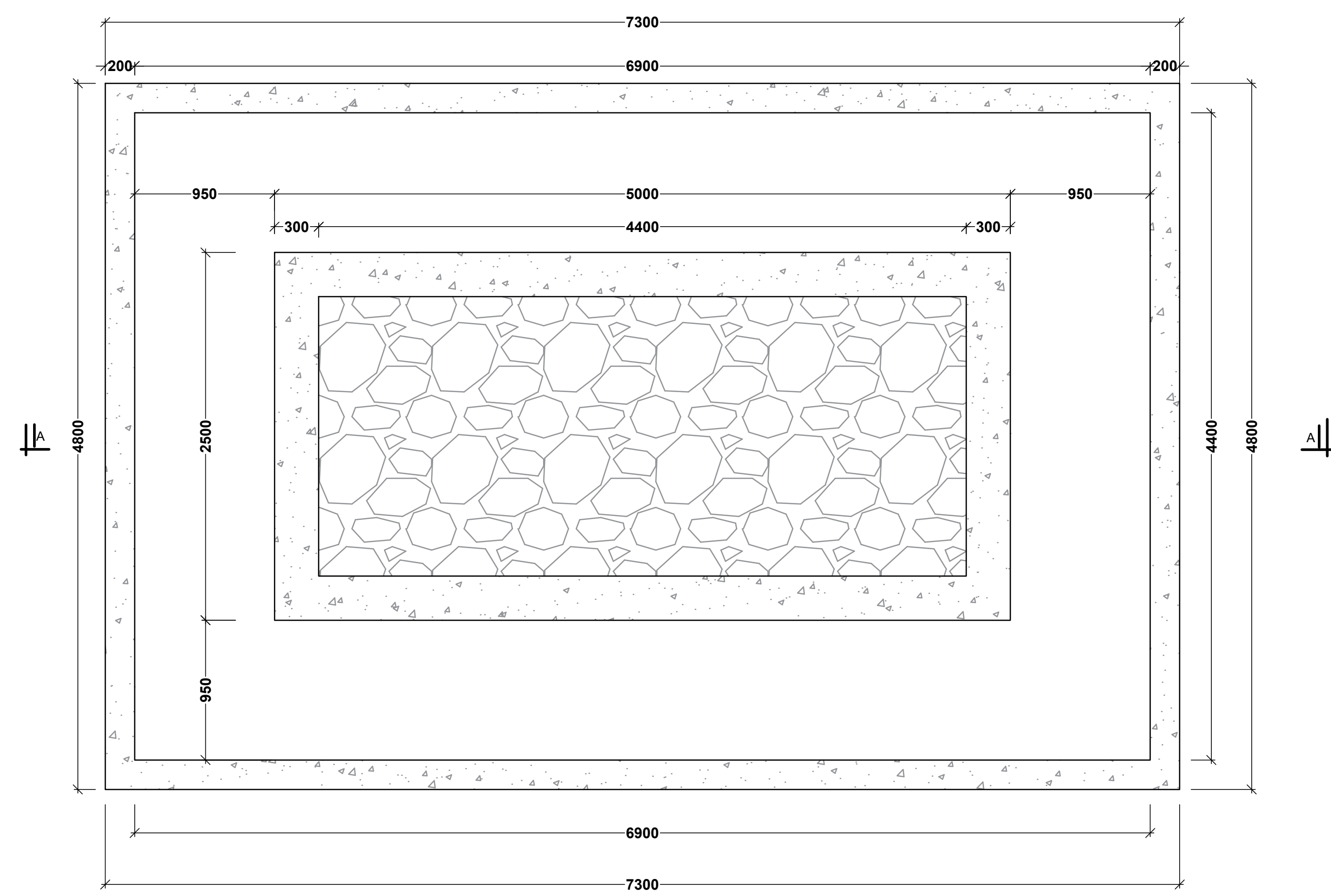

TRANSFORMER PLINTH
SCALE 1:20

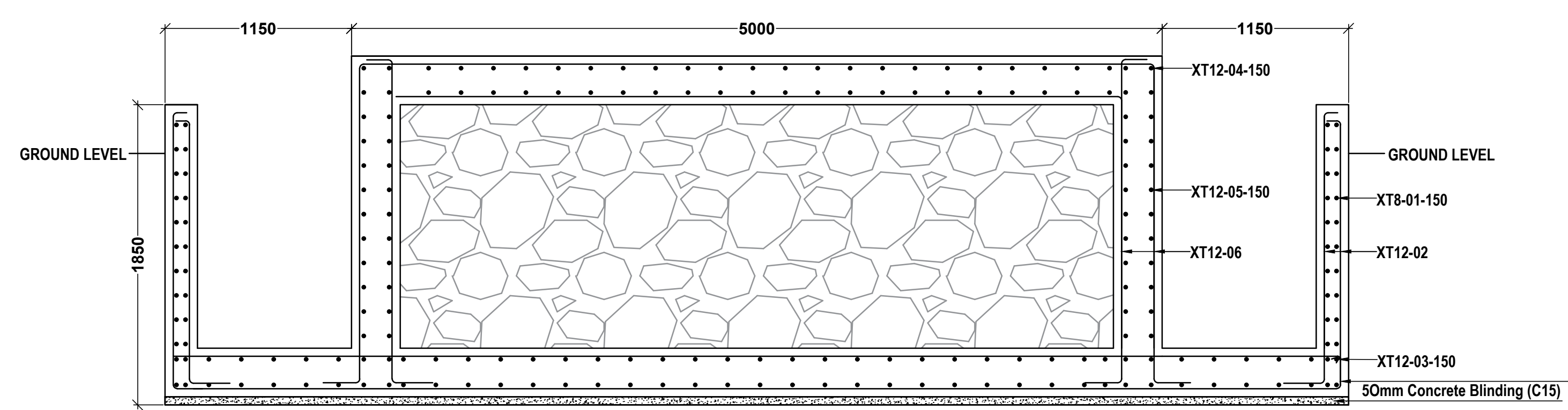

SECTION A-A
SCALE 1:20

NOTES

1. All dimensions are in millimeters, unless otherwise stated.
2. This drawing must not be scaled ,only figured dimensions should be used.
- 3.This drawing must be read in conjunction with relevant Architectural drawings.
- 4.Reinforced concrete for all structural elements to be grade C20/25 to BS EN 206-1:2002, except for the ground floor slab (grade C16/20), and roof slab (C25/30).
5. Cover to main reinforcement to be as follows:
(a) Foundation = 50mm
(b) Columns = 40mm
(c) Beams = 30mm
(d) Slabs = 25mm
- 6."H" Denotes ribbed high yield bars to BS 4461 with a yield strength of 500N/mm2 to BS 4449-2005.
7. Reinforcement in walls and columns must be inspected by the Engineer before being enclosed in formwork.
8. All masonry walls must be reinforced with 25mm hoop iron after every two alternate courses. The hoop iron must be extended through the column sections.
9. To ensure enhanced bonding between the masonry and the R.C. columns, the masonry walling must be raised first before the columns are cast.
10. All mortar used to be of cement sand mix 1:3, with all the stone walling being laid in 200mm courses with 12mm mortar joints.
11. A minimum of 7.0N/mm2 average compressive strength of masonry in accordance with BS EN 771 and BS 5268 should be used for all wall sections.
12. Mass concrete to be grade 12/15 to BS EN 206-1:2002.
13. Double masonry walls to be built one at a time. Waterproofing plaster shall be applied to the inside of the first wall to Engineer's approval before the second is built .

REVISIONS

Date	Suffix	Descriptions	Issue

CLIENT



PROJECT

PROPOSED CIVIL WORKS &
STEEL STRUCTURES FOR
CHEMILIL 33/11KV SUB-STATION

TENDER DRAWINGS

TRANSFORMER

PLINTH

CML- SHEET 003/025 (a)

Drawn	D.WAITHERA	Scale(s)	AS INDICATED
Designed	D.WAITHERA	Date	APRIL, 2025
Checked	R.NYATUNDO	Date	APRIL, 2025
Approved	ENG. D.M.WAMBUGU	Date	APRIL, 2025
ISSUE DATE		APRIL, 2025	
JOB No.			

FOR TENDERING PURPOSES ONLY
CHEMILIL 33/11KV SUB STATION

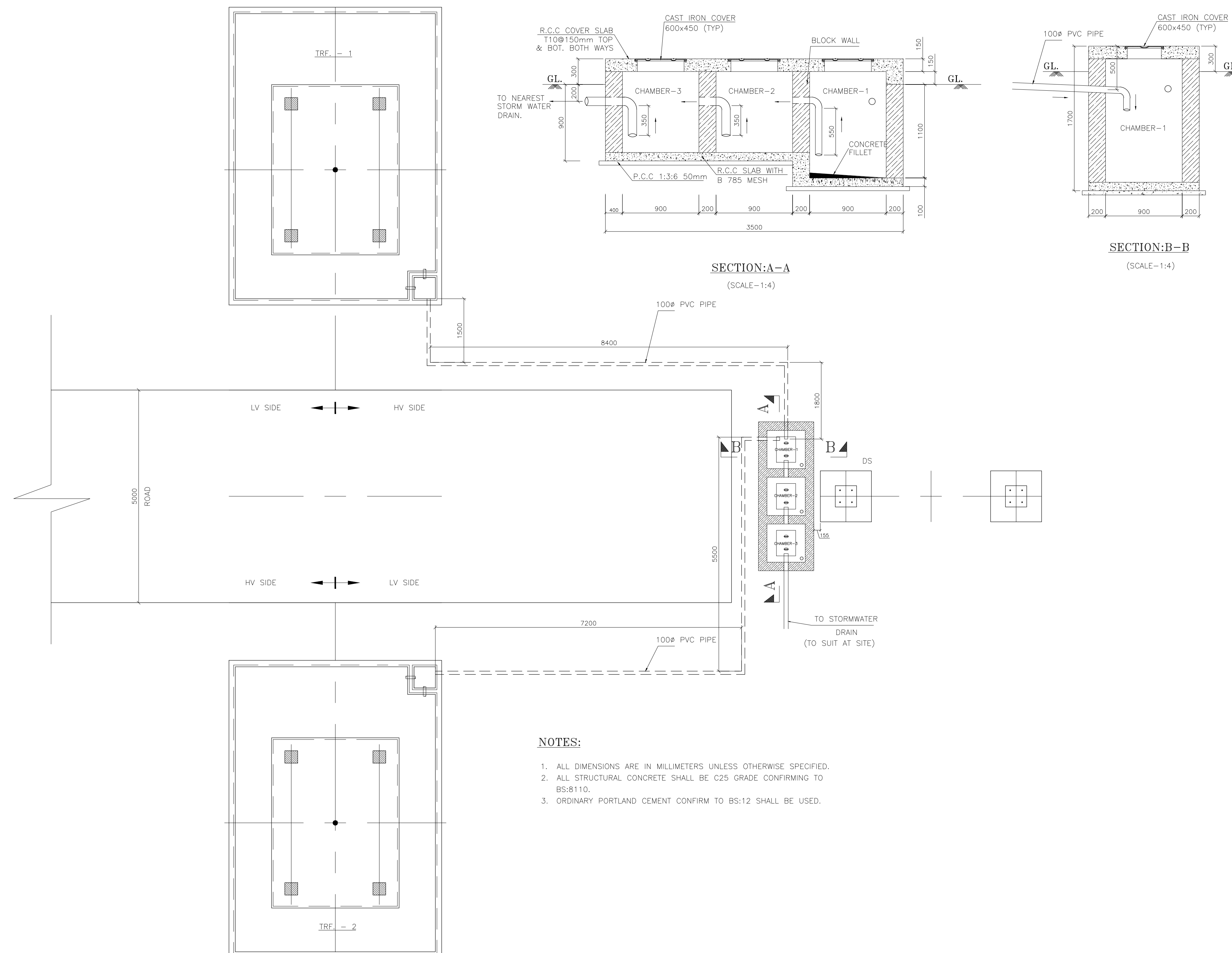

NOTES

1. All dimensions are in millimeters, unless otherwise stated.
2. This drawing must not be scaled, only figured dimensions should be used.
3. This drawing must be read in conjunction with relevant Architectural drawings.
4. Reinforced concrete for all structural elements to be grade C20/25 to BS EN 206-1:2002, except for the ground floor slab (grade C16/20), and roof slab (C25/30).
5. Cover to main reinforcement to be as follows:
 - (a) Foundation = 50mm
 - (b) Columns = 40mm
 - (c) Beams = 30mm
 - (d) Slabs = 25mm
6. "H" Denotes ribbed high yield bars to BS 4461 with a yield strength of 500N/mm² to BS 4449-2005.
7. Reinforcement in walls and columns must be inspected by the Engineer before being enclosed in formwork.
8. All masonry walls must be reinforced with 25mm hoop iron after every two alternate courses. The hoop iron must be extended through the column sections.
9. To ensure enhanced bonding between the masonry and the R.C. columns, the masonry walling must be raised first before the columns are cast.
10. All mortar used to be of cement sand mix 1:3, with all the stone walling being laid in 200mm courses with 12mm mortar joints.
11. A minimum of 7.0N/mm² average compressive strength of masonry in accordance with BS EN 771 and BS 5268 should be used for all wall sections.
12. Mass concrete to be grade 12/15 to BS EN 206-1:2002.
13. Double masonry walls to be built one at a time. Waterproofing plaster shall be applied to the inside of the first wall to Engineer's approval before the second is built.

REVISIONS

[illegible]

CLIENT



PROJECT

PROPOSED CIVIL WORKS & STEEL STRUCTURES FOR CHEMILIL 33/11KV SUB-STATION

TENDER DRAWINGS

TRANSFORMER

OIL INTERCEPTOR

CML- SHEET 003/025 (b)

Drawn	D.WAITHERA	Scale(s)	AS INDICATED
Designed	D.WAITHERA	Date	APRIL, 2025
Checked	R.NYATUNDO	Date	APRIL, 2025
Approved	ENG. D.M.WAMBUGU	Date	APRIL, 2025

ISSUE DATE	APRIL, 2025
JOB No.	

FOR TENDERING PURPOSES ONLY
CHEMILIL 33/11KV SUB STATION

- NOTES
1. All dimensions are in millimeters, unless otherwise stated.

2. This drawing must not be scaled ,only figured dimensions should be used.

3.This drawing must be read in conjunction with relevant Architectural drawings.

4.Reinforced concrete for all structural elements to be grade C20/25 to BS EN 206-1:2002, except for the ground floor slab (grade C16/20), and roof slab (C25/30).

5. Cover to main reinforcement to be as follows:

(a) Foundation = 50mm

(b) Columns = 40mm

(c) Beams = 30mm

(d) Slabs = 25mm

6."H" Denotes ribbed high yield bars to BS 4461 with a yield strength of 500N/mm2 to BS 4449-2005.

7. Reinforcement in walls and columns must be inspected by the Engineer before being enclosed in formwork.

8. All masonry walls must be reinforced with 25mm hoop iron after every two alternate courses. The hoop iron must be extended through the column sections.

9. To ensure enhanced bonding between the masonry and the R.C. columns, the masonry walling must be raised first before the columns are cast.

10. All mortar used to be of cement sand mix 1:3, with all the stone walling being laid in 200mm courses with 12mm mortar joints.

11. A minimum of 7.0N/mm2 average compressive strength of masonry in accordance with BS EN 771 and BS 5268 should be used for all wall sections.

12. Mass concrete to be grade 12/15 to BS EN 206-1:2002.

13. Double masonry walls to be built one at a time. Waterproofing plaster shall be applied to the inside of the first wall to Engineer's approval before the second is built .

REVISIONS

Date	Suffix	Descriptions	Issue



PROJECT

PROPOSED CIVIL WORKS &
STEEL STRUCTURES FOR
CHEMILIL 33/11KV SUB-STATION

TENDER DRAWINGS

ACCESS ROAD

DRAINAGE

CML- SHEET 004

Drawn	D.WAITHERA	Scale(s)	AS INDICATED
Designed	D.WAITHERA	Date	APRIL, 2025
Checked	R.NYATUNDO	Date	APRIL, 2025
Approved	ENG. D.M.WAMBUGU	Date	APRIL, 2025

ISSUE DATE	APRIL, 2025
JOB No.	

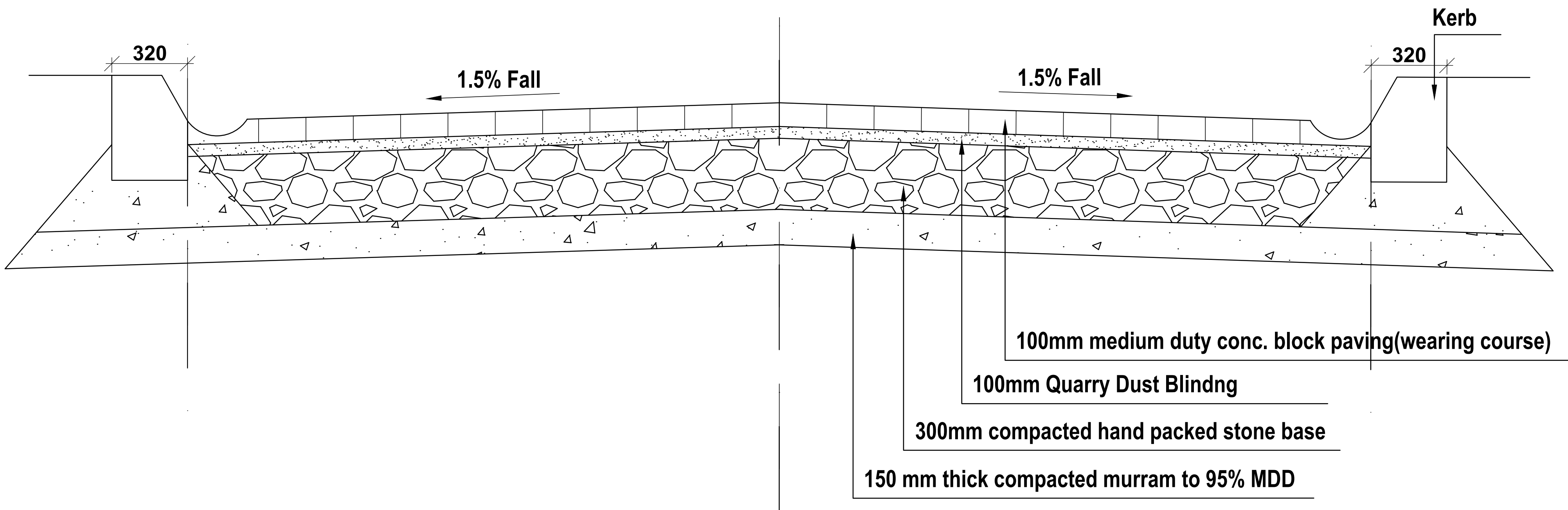

ACCESS ROAD SECTION

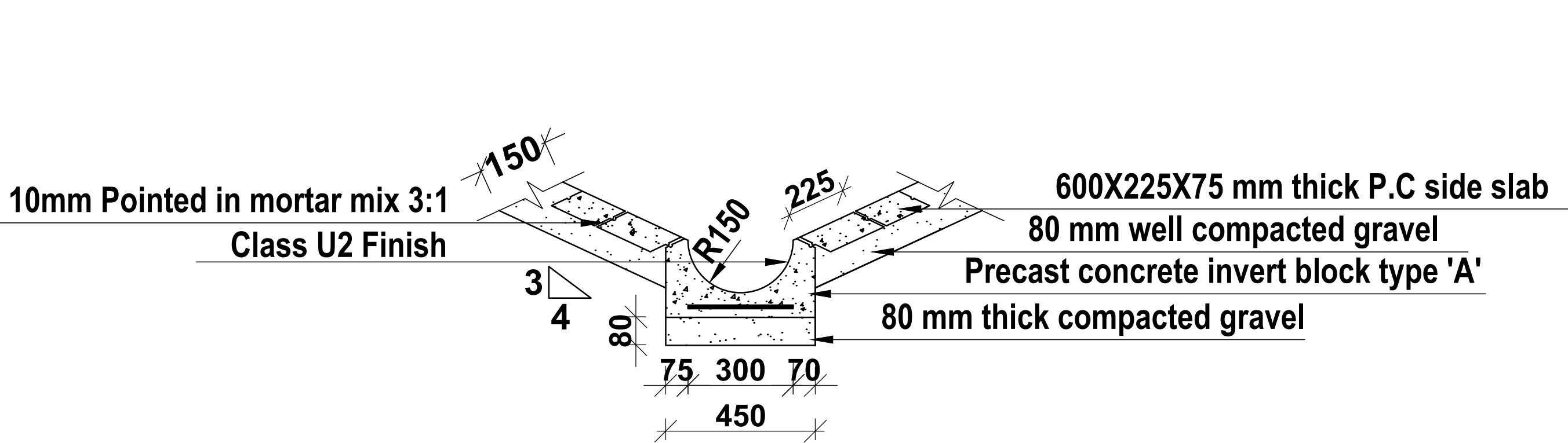

END ELEVATION

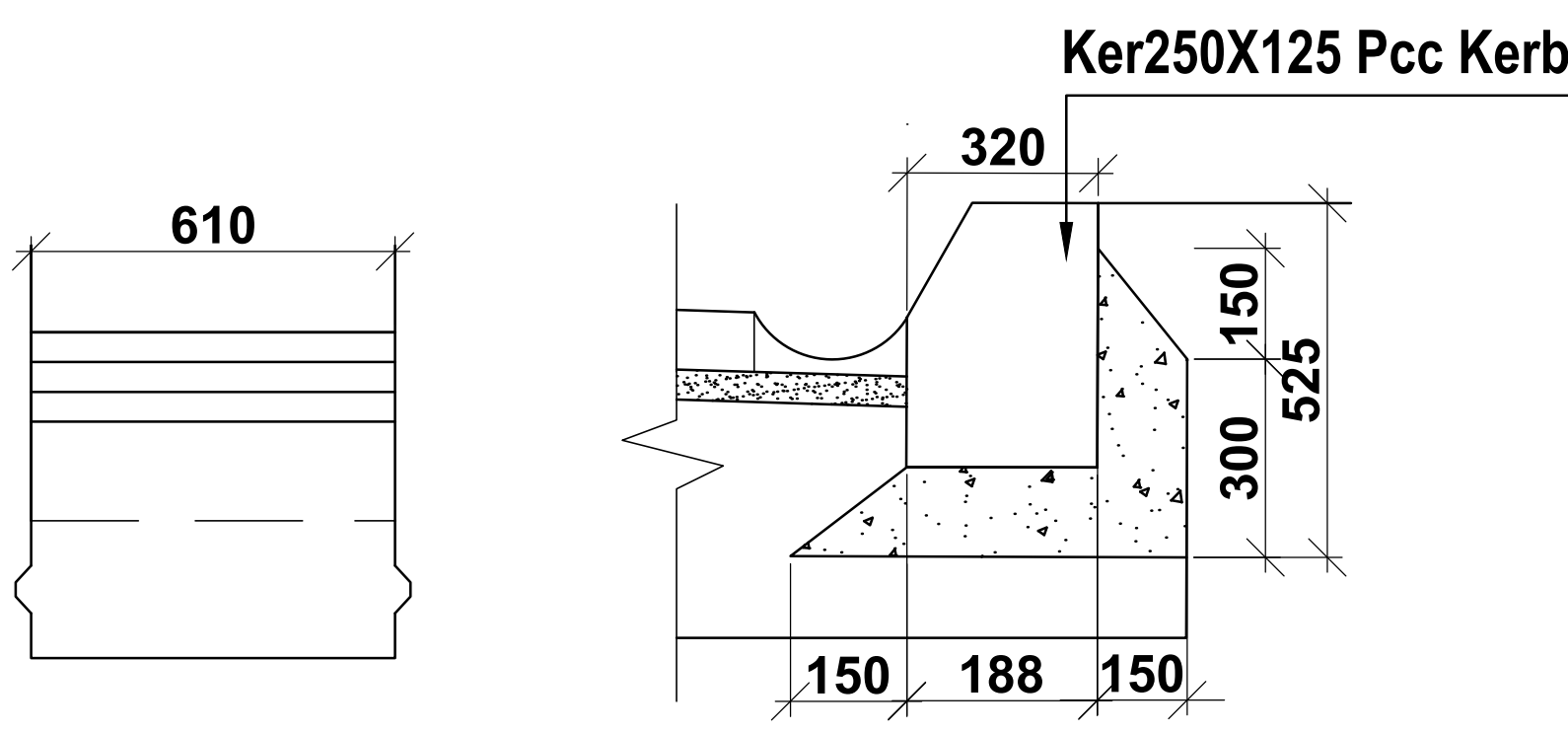

SIDE ELEVATION